LeREVOIR 1980

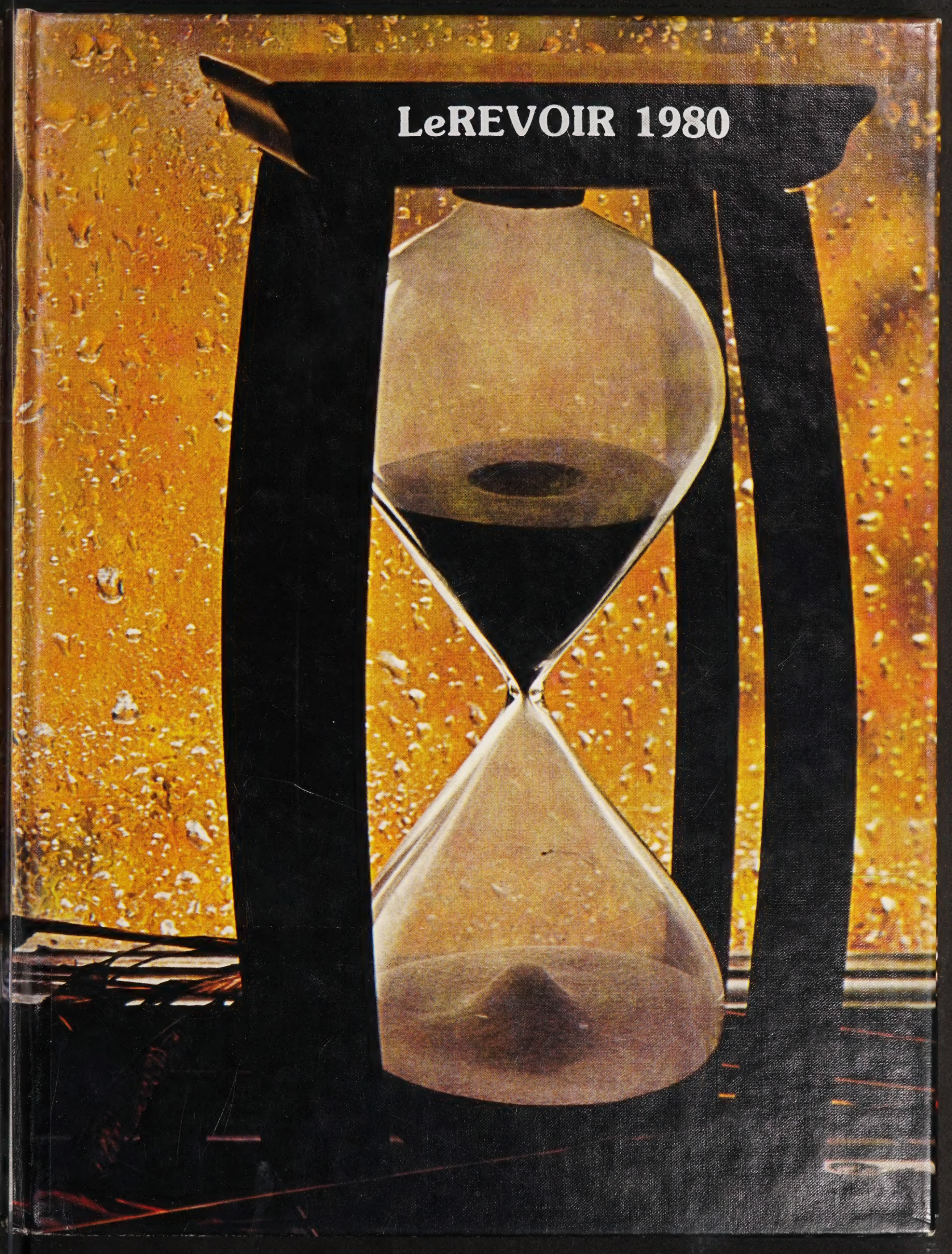

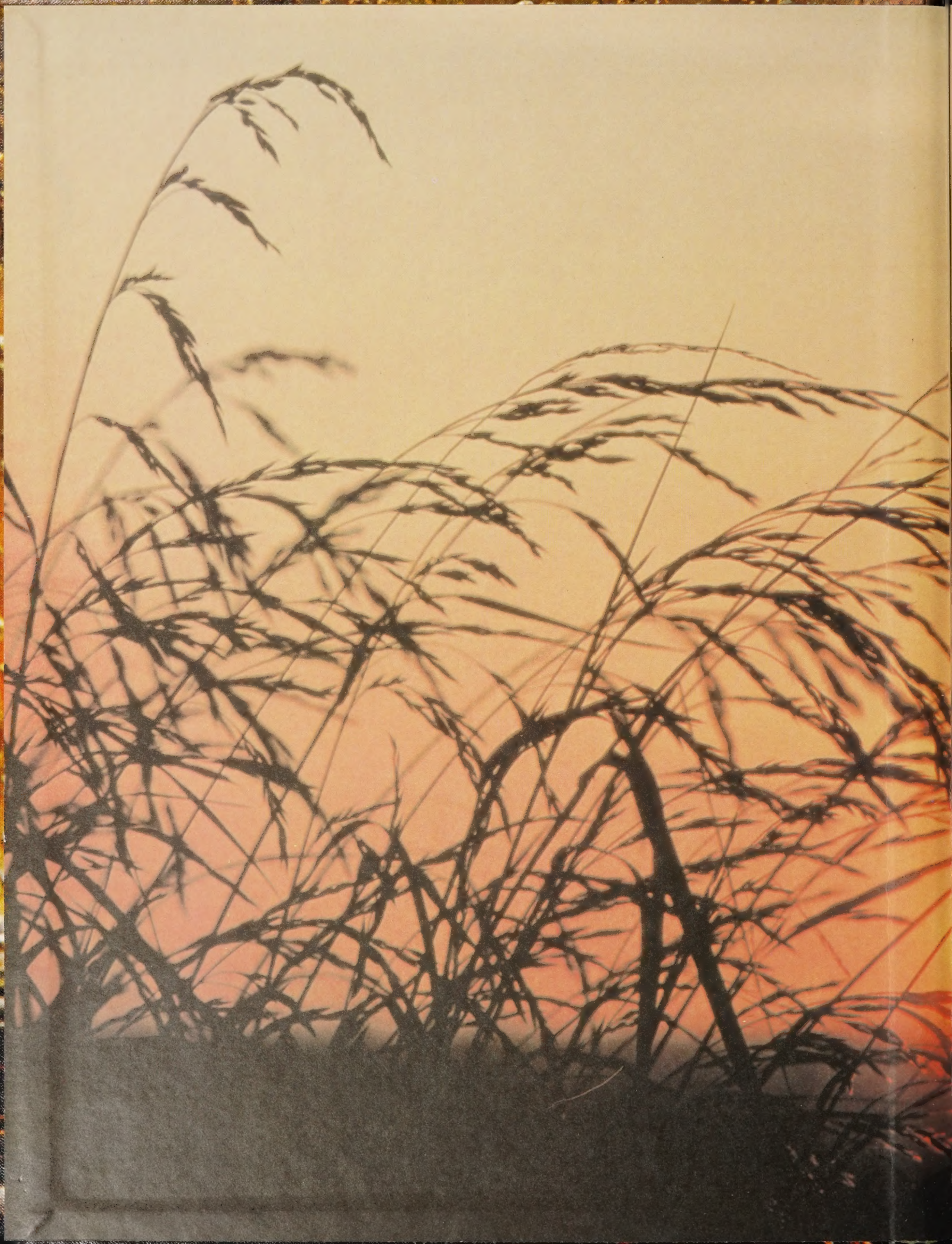

ALLEN COUNTY PUBLIC LIBRARY
3 1833 01887 9228

GC
977.202
V74LE,
1980

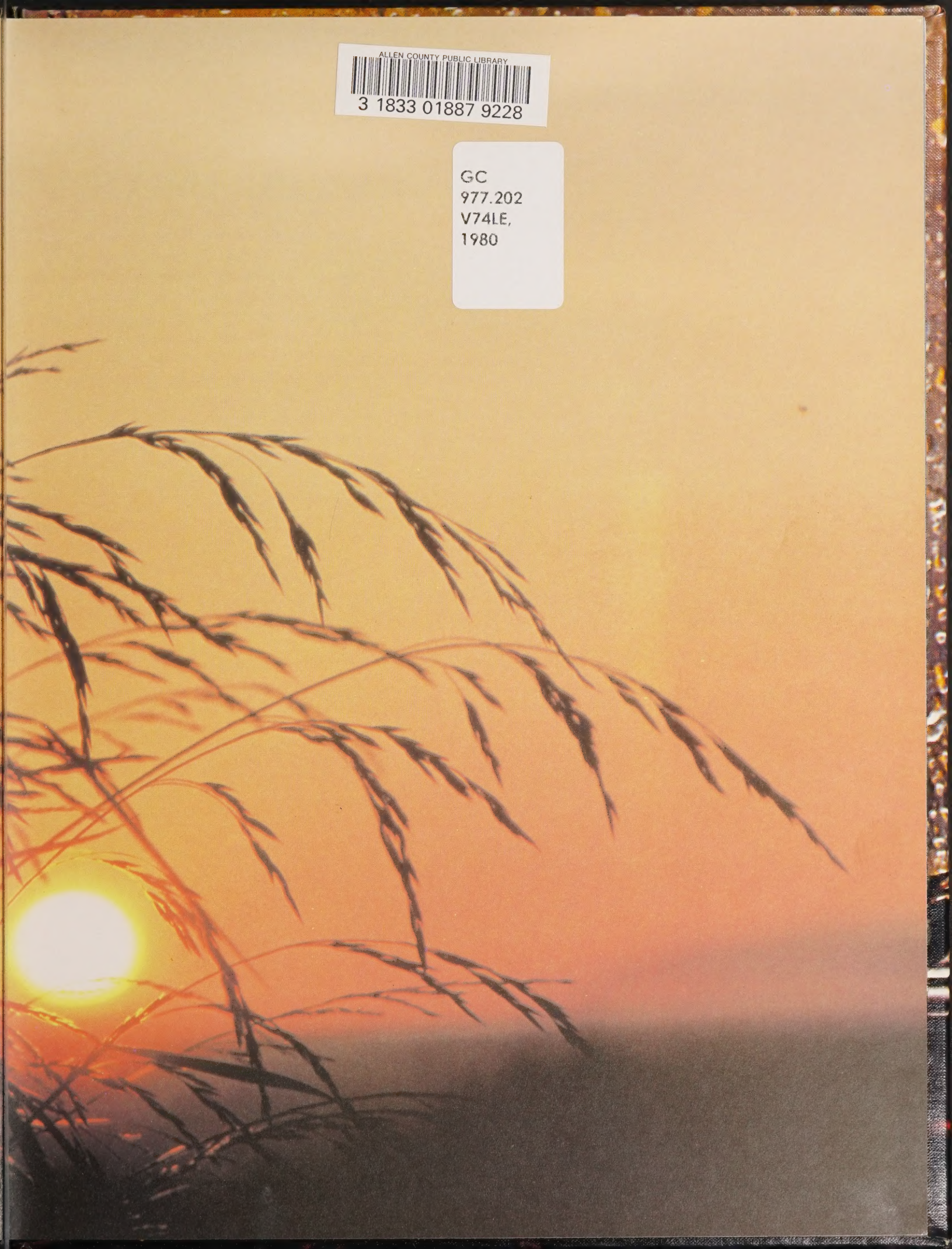

LeREVOIR 1980
VOLUME 30

Table Of Contents

Student Activities 17
Sports 65
Organizations 93

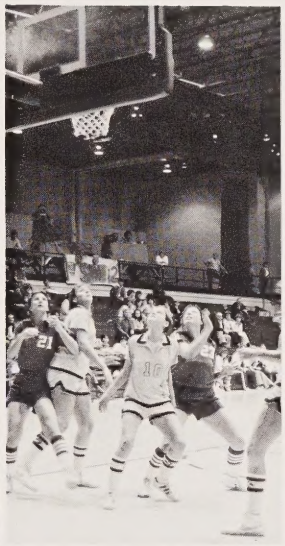
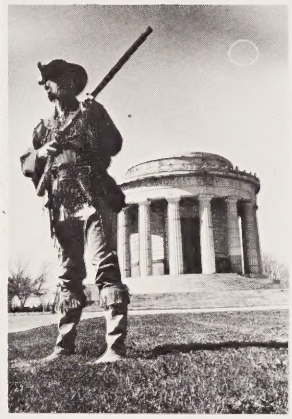

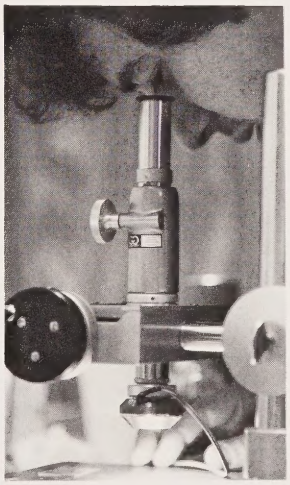

VINCENNES UNIVERSITY
VINCENNES, INDIANA

Administration
And Faculty 113
Classes 133
Honors 159

I find the great thing in this world is not so much

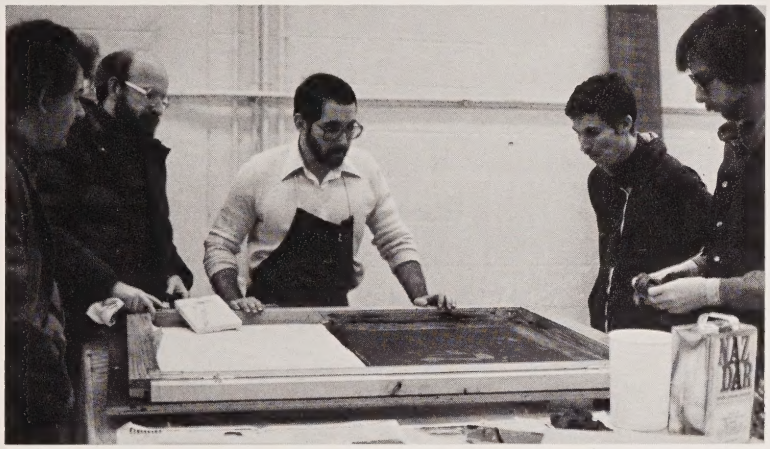

where we stand as in what direction we are moving.

Be not afraid of life. Believe that life is worth living,

and your belief will help create the fact.

For each of us there are miracles, we have only to step

silently aside, and look upon everyday things!

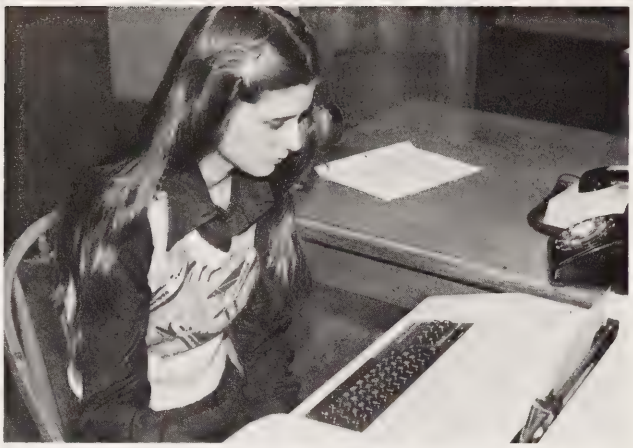

You are today where your thoughts have brought you;

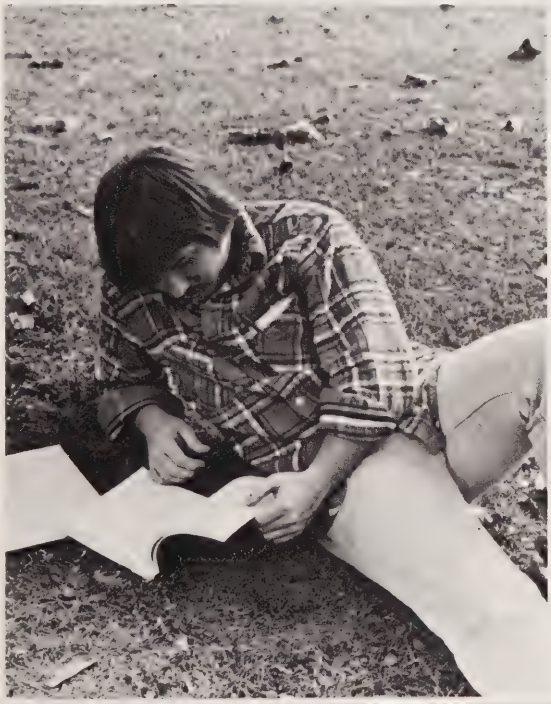

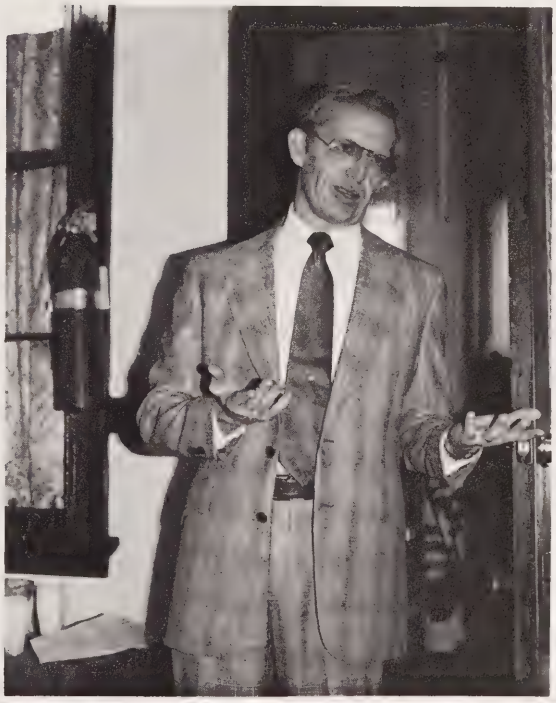

you will be tomorrow where your thoughts take you.

Those who bring sunshine to the lives of others,

can not keep it from themselves.

Dedication To President Isaack K. Beckes

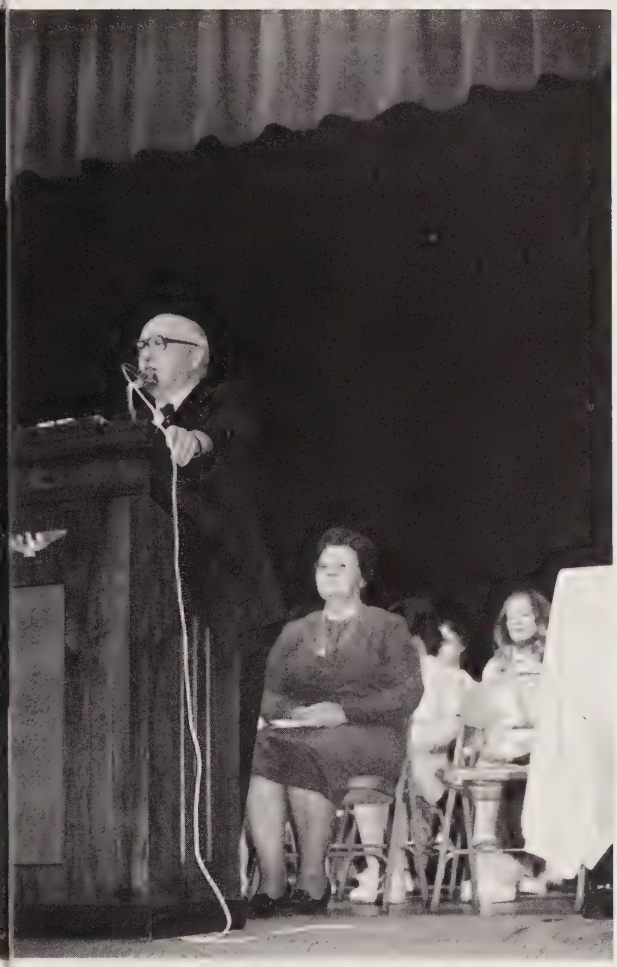

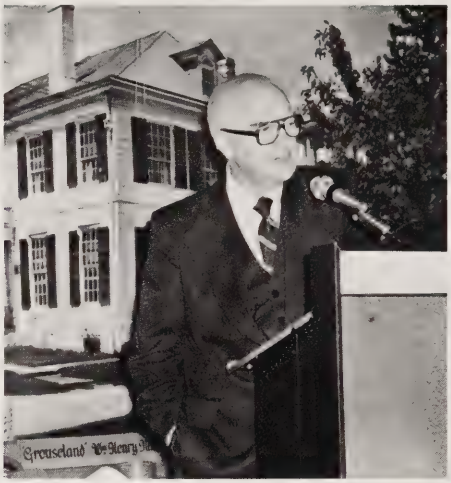

A Message From The President

First, let me extend my congratulations to the Class of 1980. It has been a real joy to have you with us at Vincennes University, and we bid you God's speed in the years ahead as you utilize your educational experience received here and make your contribution to society.

The year 1980 is a historic one for me personally, since it does complete my thirtieth year as President of Vincennes University. I am sure you join me in being thankful for the progress this Institution has made across those years. The first year I was here the enrollment was less than 200 and the program was exceedingly limited.

Last spring we transferred 1649 students to 573 colleges and universities across the nation. Many of our graduate received scholarships to the universities to which they transferred. At the same time, the record of our occupational students is outstanding. The grand mean of the salaries in the position to which they went was $10,360 while they range up as high as $24,000 and $25,000 for a beginning student with two years of college.

You should also know that we have received the record from our students of five years ago. The progress they have made and the salaries that they now received should lend encouragement to you all that the education they received at Vincennes University is an excellent basis on which to build.

I hope you all realize that a job and a position are, afterall, only a part of the objectives of one's life. Your contribution to the community, to the support and development of your family, and your leadership in general to society are of equal importance, if not more so, than the job you hold. All of us at Vincennes University, faculty and staff alike, join in wishing you the very best, and God's blessing on everyone.

Best wishes,

Dr. Isaac K. Beckes

ACTIVITIES

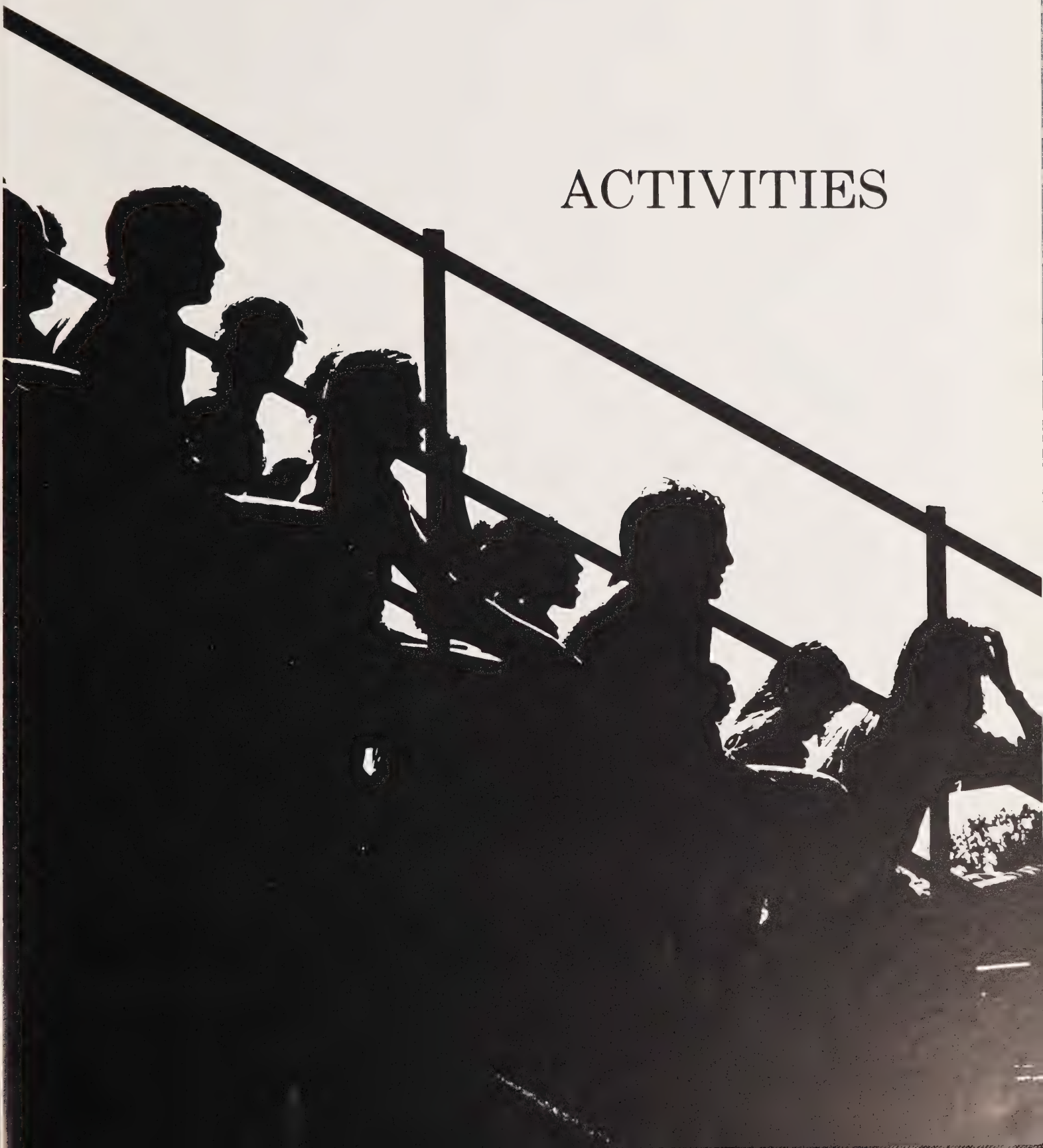

Registration 1980

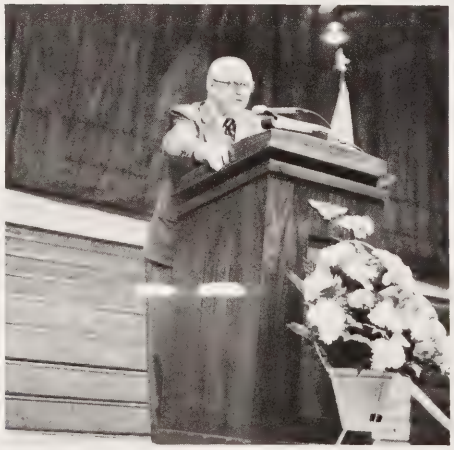

This year the enrollment climbed to a record high, with 3,104 full-time students. The students moved in on the unsuspecting faculty and staff on August 22, after registration on Friday and Saturday, August 20-21.

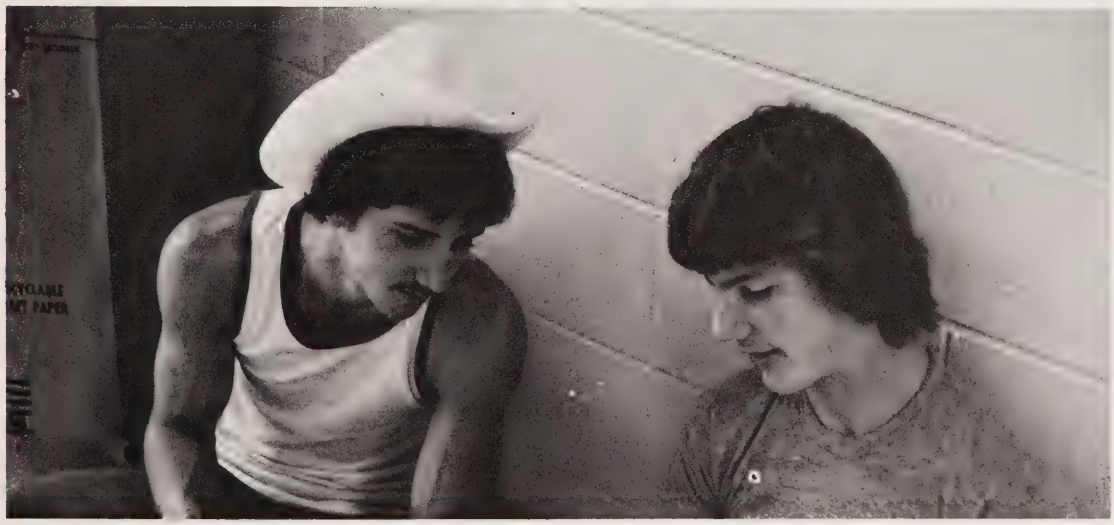

Tube Race

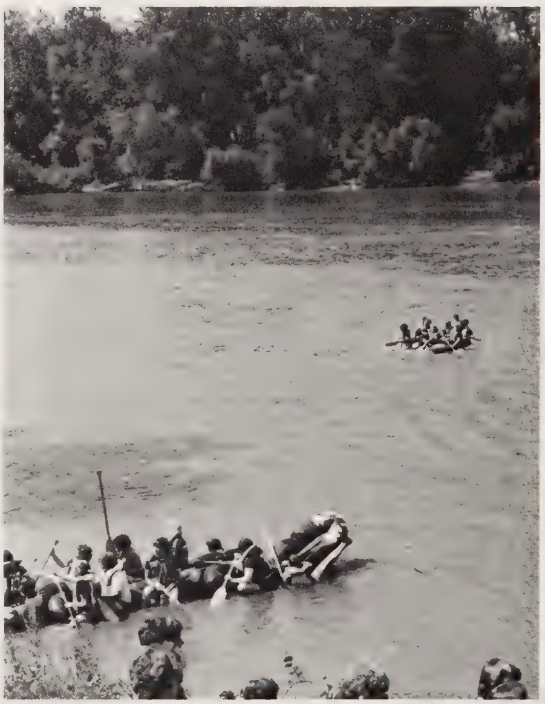

This year's annual Tube Race and Almost Anything Goes Weekend was held on September 7 & 8 with hearty participation. The top finishers in the Tube Race on Saturday were: 1st — Sigma Ni I, 2nd — Lambda Alpha Epsilon III, 3rd — Signa Nu II, 4th — Ray Expedition II, and 5th — LAE II. The Almost Anything Goes competition was held on Sunday with the International squad placing 1st. Sigma Phi Epsilon and the Go Getters tied for second in the day's activities. Finally, Beta Xi placed fourth in the Crazy Competition.

Bloodmobile

The Knox County Red Cross Bloodmobile visited campus twice this year — once each semester. 425 units were collected in October, and 303 units were collected in February. The collections made this spring were made in Professor William Galligan's name. The award for the highest percentage of participation in the fall was given to Sigma Nu and Emison Hall. The spring awards were given to Lambda Alpha Epsilon and Lambda Chi Alpha, as well as Emison Hall. The students of VU were named the Tri-State Area Advisory Council Volunteer Service Award winners for Knox County.

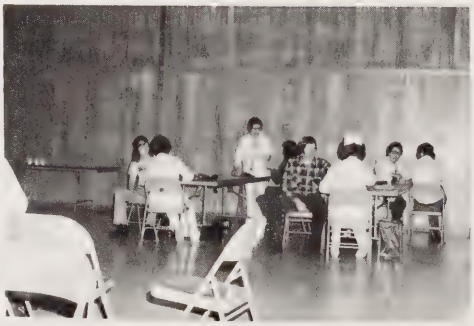

Fall Play

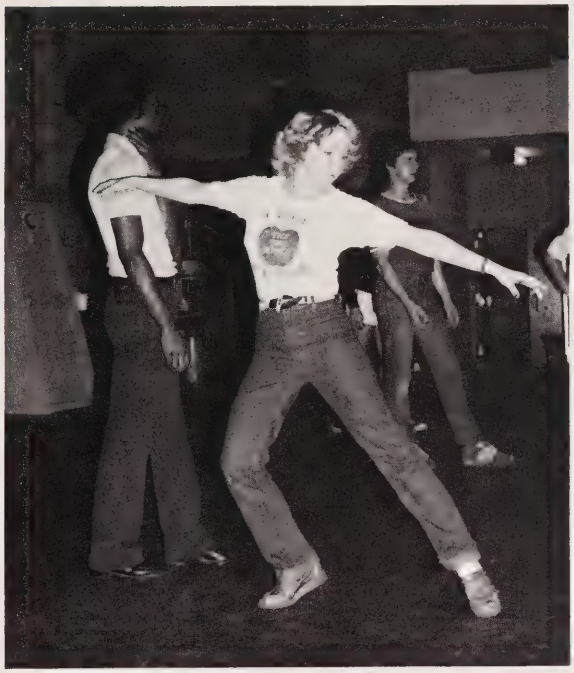

"Babes in Arms" was this fall's VU Theatre musical production. The play was seen four nights, and was definitely a success. It was a contemporary Richard Rodgers and Lorenz Hart musical about a group of theatrical aprentices in a New England summer theatre, secretly compiling a revue to take to Broadway.

Dad's Weekend

The Fall All-Campus Variety Show, the Jay Ferguson Pop Concert, and the President's Reception highlighted Dad's Weekend this fall. There were 25 acts seen in three performances of the Variety Show — eight of these were in competition. Beta Xi captured the 1st place trophy with "Rock 'n' Roll Sentimental Journey". Lambda Chi Alpha won 2nd place, and Sigma Nu placed 3rd. Sigma Phi Epsilon and Clark Hall tied for fourth place.

Homecoming

A Trailblazer Basketball Tournament was one of the several highlights of Homecoming weekend. The 1979 Homecoming queen, Michelle Mellady was crowned during halftime of Friday night's game. A Disco, and a live band led two dances on Friday and Saturday nights. The annual homecoming Parade was a huge successs again this year.

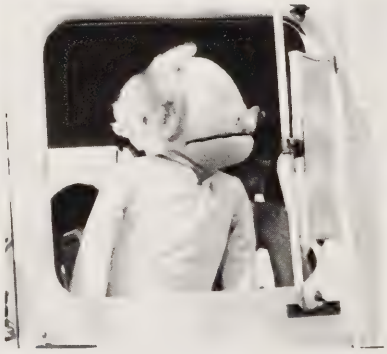

OD TIME
LVE AR
U

Convocations

Trinidad Steel Band — September 17

Russ Burgess — October 8

"ESP and Hypnotism"

Dr. Joseph Smith — October 9

"Indiana Council of Churches"

The Warrens — November 12

"Seekers of the Supernatural"

Gordon McRae — March 3

Community Series — Singer and Entertainer

SHERIDAN
S
CLUB

Casino Royale

The annual Casino Royale was the setting for Blackjack, Chuck-a-Luck, Over & Under, Poker, and several other betting games. Students enjoyed an evening of gambling with play money, and could bid on prizes at the end of the evening with their winnings.

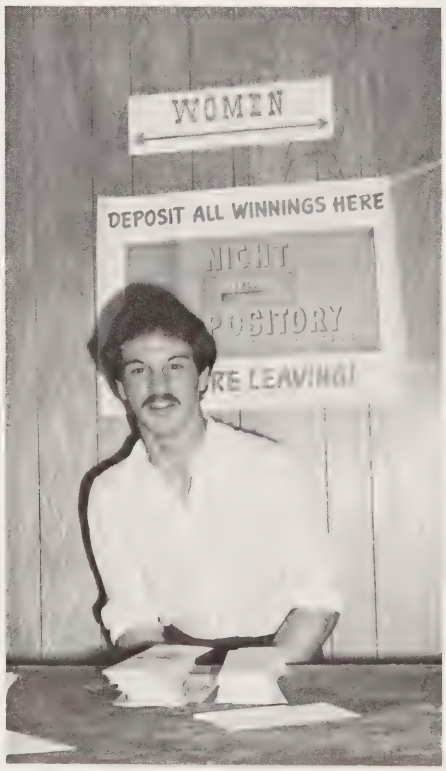

TIP THE DEALER

NEVER LAY
THEY JUST FADE & FADE

POPCORN

Nurses Capping

MEMBERS OF THE CLASS OF 1981

Alsman, Virginia Sue
Arthur, Terri
Avery, Ruth
Barrett, Rebecca
Blagrave, Carol
Brand, Debra
Britton, Jama
Brown, Sherry
Busse, Mary Ann
Cannon, Cindy
Christmas, Kimberli
Crutchfield, Tina
Curry, Janine
Curry, Julie
Davis, Janet
Dennis, Donna
Devine, Anita
Didelot, Patricia
Driskill, Lynn
Eck, Sharon
Edmonds, Dena
Eisele, Barbara
Frank, Brenda
Gardner, Wanda
Garrett, Norabelle Lynn
Gosnell, Freda
Granger, Ernestine
Gregory, Debra
Hedge, Rose
Hershey, Paula
Hobbs, Sharon
Humphrey, Tamie
Jackson, Deanna
Kelley, Donna
Kirkman, Jennie
Klooz, Sandra
Lackey, Sue Ellen
Lenover, Joyce
Loveless, Kimberly
McPherron, Nancy
Malone, Cindy
Maust, Marietta
Maxwell, Terri
Mayo, Marty
Messerschmidt, Janice
Miller, Ruth
Milluck, Jean
Mitchell, Anne Marie
Morris, Kathy
Murphy, Debra
Murry, Susanna B.
Pepmeier, Tami
Phillips, Andrea
Price, Stephenie
Riggs, Ginger
Rumer, Reta
Schwenk, Terri
Shurte, Susan
Small, Mary
Smith, Pamela
Spurling, Rebecca
Stillman, Jo Ellen
Strange, Donna
Stutzman, Cindi
Taylor, Elliott
Thomas, Betty
Walker, Teresa Renne
West, Jeanne
Wilkey, Doris
Wilson, Theresa
Woods, Barbara
Woolsey, Alana
Workman, Rebecca
York, Leslie Ann

CAPPING CEREMONY

Processional . . . . . Richard Ertel
Professor of Music

Mistress of Ceremony . . . . . Paula Hershey
Member of the Class of 1981

Invocation . . . . . Father Kenneth Betz
Pastor, St. Mary's Catholic Church
Shoals, Indiana

Greetings . . . . . Dr. Isaac K. Beckes
President, Vincennes University

"What Capping Means" . . . . . Wanda Gardner
Member of the Class of 1981

Solo. . . . . Professor Ertel

Capping Ceremony . . . . . Mrs. Stella Risch
Coordinator, Associate Degree
Nursing Program

Introduction of Students. . . . . Mrs. Donna Hays
Assistant Professor of Nursing

Nightingale Lamp Ceremony . . . . . Mrs. Donna Hacker
President, Good Samaritan Hospital,
Vincennes University Nursing Alumni

Capping Pledge . . . . . Mr. William Farnsworth
Instructor of Nursing

Benediction . . . . . Rev. Everett L. Wright
Pastor, First United Methodist Church
Fort Branch, Indiana

Recessional . . . . . Professor Ertel

On Sunday, February 10, 74 Associate Degree Nursing Students received their caps. Paula Hershey emceed the ceremony, and Wanda Gardner gave the traditional address, "What Capping Means to Me".

Spring Play

VU Theatre presented "The Torchbearers" as their spring production. This satirical comedy was seen on Friday, Saturday, and Sunday evenings, February 15, 16, and 17.

Black Culture Week

The theme for this year's Black Awareness week was "1980's: Now is the Time". The week began with a Disco on Saturday, February 15 and continued with a special service on Sunday, along with a panel discussion entitled Black Students on a White Campus. The highlight of this week was Mrs. Jean Childs Young, wife of former U.S. Ambassador to the United Nations, Andrew Young. The rest of the week was rounded out with a movie, a play, and a Black Talent Show.

International

The annual International Banquet was held Saturday evening, March 22, with two separate buffet servings at 6 & 8 p.m. The menu included foods from the orient, India, Africa, Italy, Middle East, Germany, South America, and Southwest USA. The International Variety Show followed each dinner at 7:45 & 9:45 p.m. The Mistress of Ceremonies was Lisa A. Mets, and the Coordinator of the Event was the International Student Advisor, Saeed Noghrehkar.

Moms Weekend

Six groups competed for the 1st place honors in this spring's Variety Show. The 1st place trophy was awarded to Sigma Phi Epsilon for "Mulligan Stew", 2nd place went to Beta Xi for its "Tribute to Dr. Beckes", 3rd place was awarded to Lambda Chi Alpha for "Oklahoma". The Director's Trophy was awarded to Jim Biggs for his portrayal of Dr. Beckes in the Beta Xi skit.

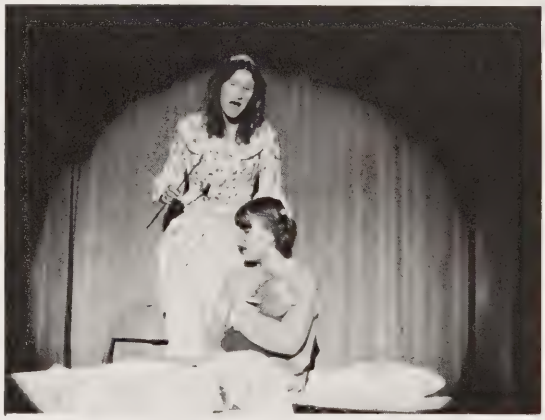

Miss V.U. 1980

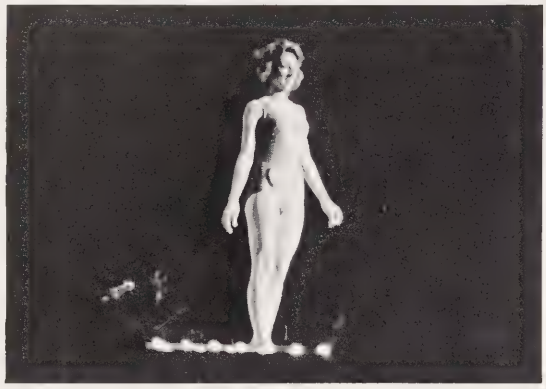

Nine young women competed for the title of Miss Vincennes University 1980. The contestants competed in Swimsuit, Talent, Evening Gown and Interview areas. The title of Miss VU 1980 was bestowed on Miss Mary Louise Richardville of Vincennes. The first runner-up was Paula Opell, second runner-up, Lisa Fox, third runner-up, Jamie Long, and fourth runner-up, Regina Burks.

Spring Formal

"The Isle of Golden Dreams" was the theme for this year's spring formal. The guests were greeted by the Freshman Class Officers, who sponsored the polynesian evening. The food and decorations followed the island theme — and the guests were treated to dancing to a live rock band.

Littlest 500

The weekend started off with a Disco on Friday night. Saturday morning the teams prepared for the races. The trike race was run at 1 p.m., with the bike race following at 2 p.m. The first place trophy for trike was awarded to Clark Hall, with Emison Hall, & Sigma Phi Epsilon Little Sisters finishing 2nd and third. The fastest lap trophy was awarded to Terri Reasoner of Clark Hall. The first place Bike trophy was awarded to Morris Hall, with Sigma Pi, and Harrison Placing 2nd and 3rd. The fastest lap trophy was awarded to Alan Barnes of Lambda Chi Alpha.

ΣΦΕ

ΣΦΕ-ΣΦΕ

EMISON
TRIKE TEA

99

Nurses' Pinning

MEMBERS OF THE CLASS OF 1980

Albietz, Terra
Blackmore, Janice
Blann, Lori Alice
Bradley, Carolyn
Britt, Paula
Brown, Demaree
Chapman, Roxanne
Chappell, Georgeann
Cooksey, Gavann
Cooper, Linda
Cummings, Tammi
Davis, Jeffery
Day, Sue Ann
Dolash, Vicki
Duzan, Toni Fox
Eads, Candida
Eaton, Lois
Fritch, John
Funk, Kyla Jo
George, Lisa
Greves, Barbara
Gridley, Tammy
Hall, Donna
Hardy, Karlene
Hill, Lisa
Hornback, Beverly
Johnson, Beverly
Johnson, Lisa
Kemper, Christine
Kirchoff, Donna
Linneweber, Lori
Luck, Phyllis
Luttrell, Bill
McDonald, Annabelle
McKibben, Debbie
McVey, Mary Beth
Madison, Sheri
Mason, Tonjia Ann
Midgett, Catherine
Poehlein, Linda
Pund, Judith
Roellgen, Beth
Sage, Kimberley
Sakel, Lea Ann
Schenck, Candy
Schroeder, Charity
Schwandner, Shannon
Serra, Joanna
Shipley, Dorinda
Spond, Brenda
Stephens, Kristyn
Stodghill, Patrice
Stoltz, Cathy
Tolbert, Patricia
Turner, Pamela
Vieke, Tracy
Wehling, Ann
Wieler, Barbara
Whetstine, Georgia
Wickman, Lucille
Woodruff, Sarah

PINNING CEREMONY

Processional — Richard Ertel, Chairman, Music Department

Mistress of Ceremony ..... Mrs. Pamela Turner, President of the Class of 1980

Invocation ..... Father Bill Traylor, Holy Cross, Fort Branch, Indiana

Welcome ..... Miss Linda Cooper, Member of the Class of 1980

Greeting from Vincennes University ..... Dr. Isaac K. Beckes, President, Vincennes University

Address ..... Dr. John B. Anderson, M.D.

Musical Selection — Mrs. Pat Tolbert, Miss Pat Stodghill, Members of the Class of 1980

PINNING CEREMONY

Presentation of Graduates ..... Miss Christine Davey, Instructor of Nursing

Awarding of Pins ..... Mrs. Stella Risch, Coordinator, Associate Degree Nursing Program

Special Music ..... Richard Ertel

Benediction ..... Father Bill Traylor

Recessional ..... Professor Richard Ertel

61 candidates received their pins during the ceremonies on April 27. Mrs. Pamela Turner served as Mistress of Ceremonies, and Dr. John B. Anderson, M.D. presented the address. Mrs. Stella Risch had the honor of awarding the pins to the young men and women in the Class of 1980.

Dr. Phillip Summers

Elected to be the 19th President of Vincennes University is Dr. Phillip M. Summers. He was chosen from a field of 105 applicants, and moved from his position as Director of Community Services to the Presidency on July 1, 1980. He was quoted as follows, "I believe our unique mission and philosophy is what has helped the University to grow". He also said that his first concerns as President will be the construction of a new classroom/office building, and a new residence hall.

1980 President Elect

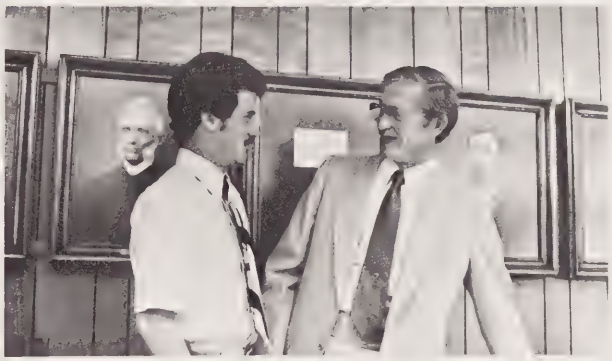

Senior Dinner

The Class of 1980 was inducted into the Alumni Association on May 1, 1980 at the Annual Senior Dinner. Student Senate President Jeff Cummings, and Senior Class President, Ron Martin, represented the class at the ceremony, and led the class in taking the oath of the Alumni Association. The senior class officers were recognized along with several outstanding Alumni members who were recognized as members in good standing of the Alumni Association.

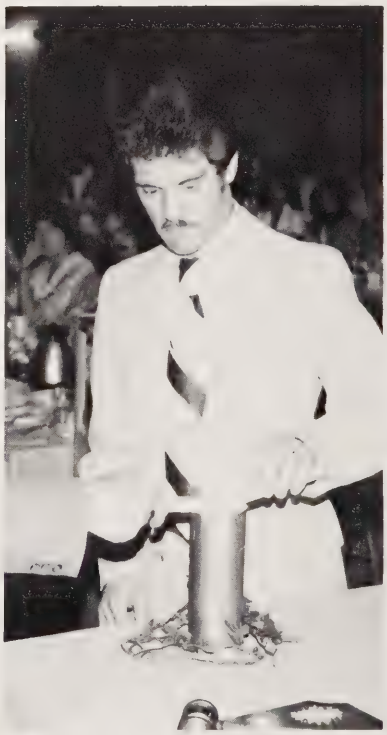

SPORTS

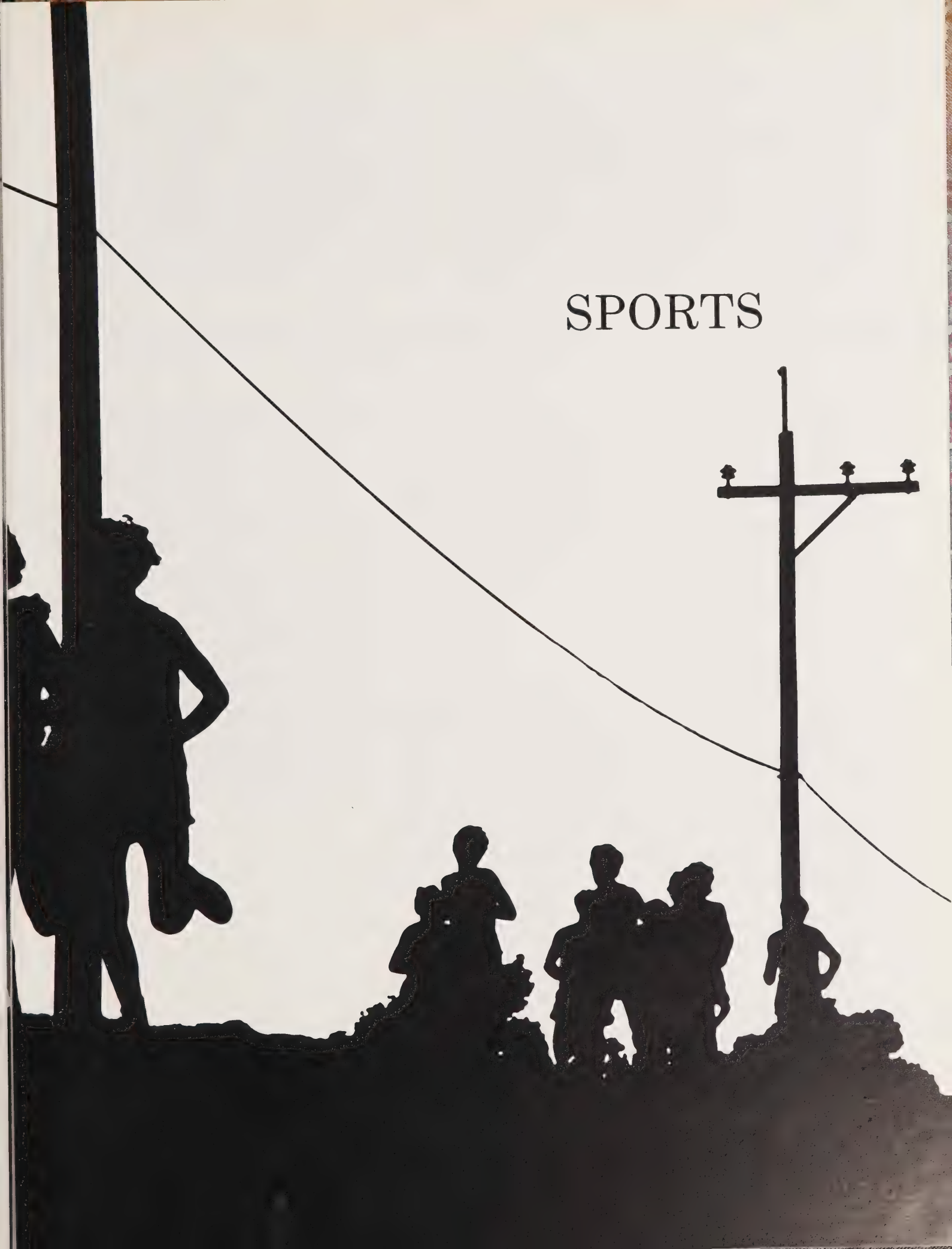

CROSS COUNTRY CROSS COUNTRY CROSS COUNTRY CROSS

1979 Golf Schedule

9-6	V.U. Jasper
9-10	John A. Logan College
9-13	Parkland College
9-17	Olney Central College
9-24	Indiana Intercollegiate Golf Championship
9-27	Kentucky Wesleyan
9-28	Lincoln Trail
10-2	ISUE & Univ. of Evansville
10-5	Wabash Valley
10-9	Wabash Valley
10-12	I.U.S.E. at New Albany

This year's Golf team placed 8th in the Intercollegiate Golf Championship — the only 2 year college to do so.

Golf Golf Golf Golf Golf Golf Golf Golf Golf Golf Golf Golf Golf

Dan Anderson, Vincennes Sr.
Bill Condello, Merrillville, Fr.

Steve Daily, Fowler, Fr.
Jim Davis, Indianapolis, Fr.

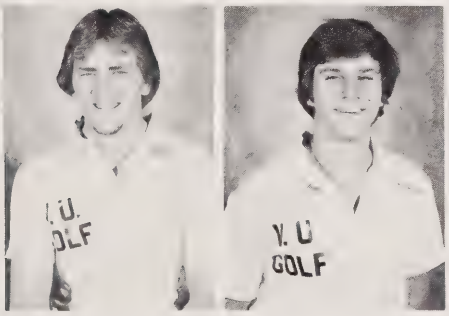

Jeff Gross, Cedar Lake, Fr.
Ron Harmon, Jr., Greensburg, Fr.

Doug Macke, Winchester, Sr.
Brad O'Neall, Bloomfield, Fr.

Kent VonBurg, Indianapolis Qualified for Region 12 Tournament
Jeff Twitty, Vincennes, Fr.

Soccer Schedule 1979

9/22	St. Meinrad
9/23	Franklin
10/6	at St. Meinrad
10/1	Depauw J.V.
10/27	at DePauw J.V.
10/28	at IUPUI
11/10	ISU Soccer Club

Record: 7 wins 0 losses

Soccer Soccer Soccer Soccer Soccer Soccer Soccer Soccer

1979-80 Soccer Team

Front (l-r): Viken Joubanian, Jamil Saleh, Mohammed Abrahm, Ahmed Abu-Eita, Esam Aiqaaoud, Abuzahra, Jamal Saleh.
Back (l-r): Ghassan Buchnack, Khalid Al-Shehab, Khaled Saleh, Faisul Al-Hinadi, Zaid Al-Harthy, Coach Frank Friedman, Baki Uyar.

Soccer Soccer Soccer Soccer Soccer Soccer Soccer Soccer

Women's Volleyball Schedule 1979-80

9-14	St. Mary's Notre Dame
9-17	Wabash Valley College
9-19	Lakeland
9-22	St. Joe & Valpo
9-26	ISU & Taylor
9-27	Butler & Indiana Central
10-4	Evansville & WVC
10-6	ISU, Earlhamd, & Meramec

Volleyball Volleyball Volleyball Volleyball Volleyball Volleyball

Women's Volleyball Team

front (l-r); Karen Prochno, Patty Jett, Rhonda Warnke, Tina Bolton, Lori Smith, Brenda Jarvis, Traci Johnson.
back (l-r): Head Coach Deb Hagg, Manager, Julie Leaf, Luanne McCammon, Tammy Harris, Rose Heldt, Amy Hamblen, Marta Holder, Asst. Coach Kim Henderson.

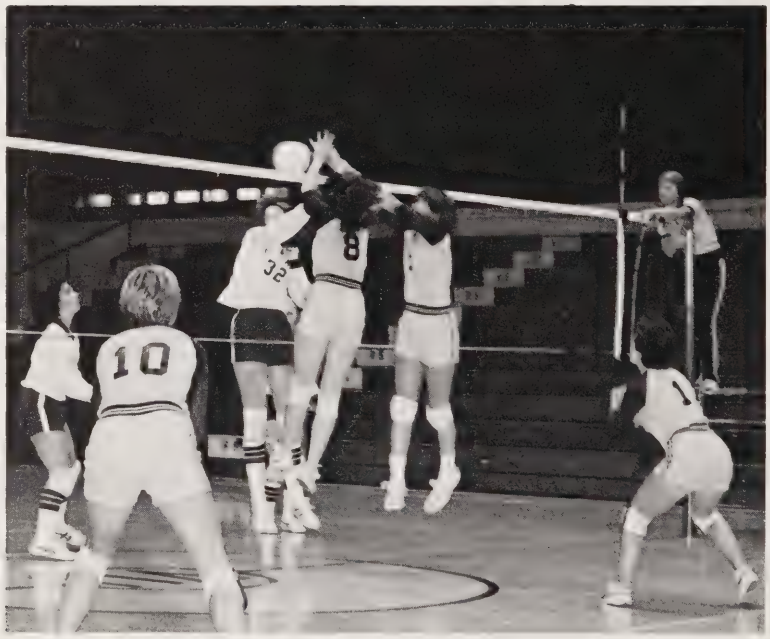

Schedule (cont)

10-9	Oakland & LTC
10-13	Lakeland & IUPUI
10-17	Depauw
10-19	Franklin & Bellermine
10-24	Evasville & Oakland City
10-27	Earlham Invitational
10-29	Lincoln Trail College
11-10	State Tournament

Record: Wins — 22 Losses — 9

Volleyball Volleyball Volleyball Volleyball Volleyball Volleyball

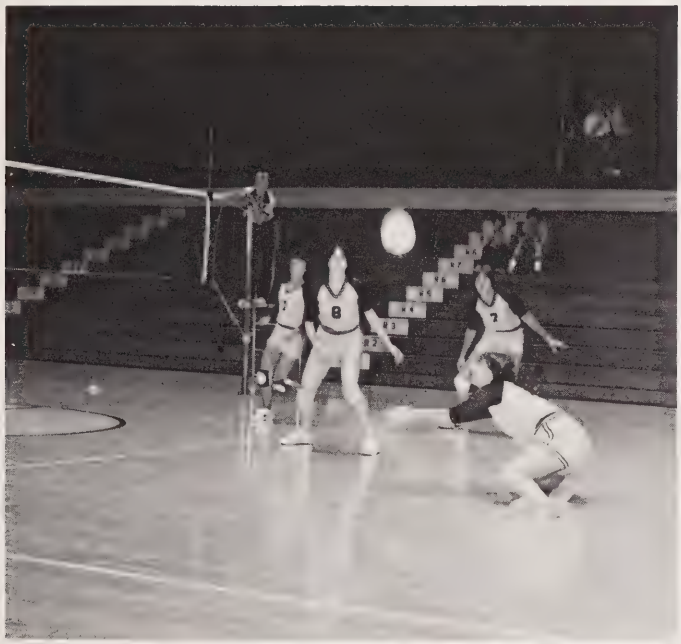

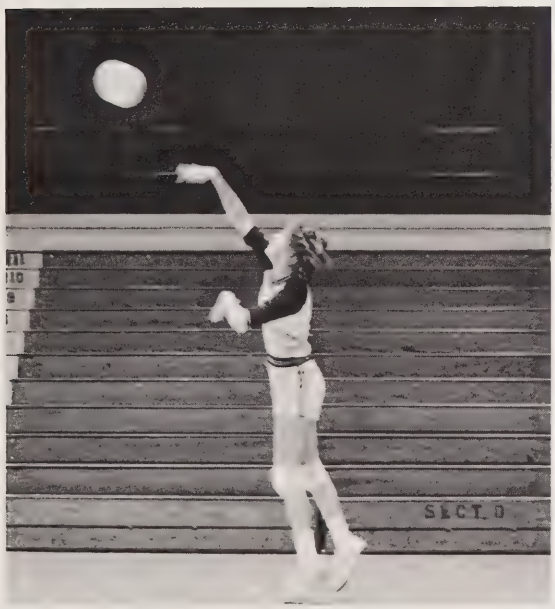

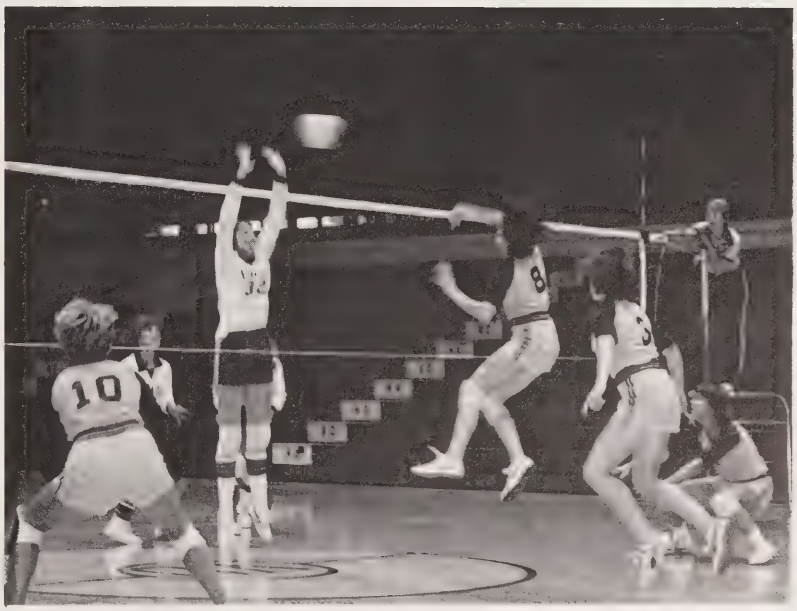

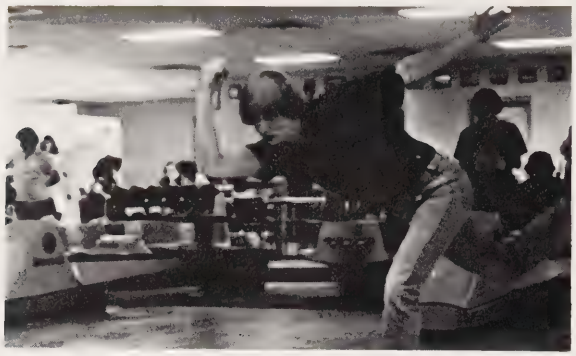

1979-80 Bowling Schedule

9-29	Ball State & Purdue
10-6	I.U. & Eastern Illinois
10-13	Purdue & ISU
10-27 & 28	Hoosier Classic at I.U.
11-3	Ball State & Eastern Illinois
11-10	I.U. & ISU
11-17 & 18	President's Classic at V.U.
1-25 & 26	St. Louis
12-1	Western Illinois
2-1 & 2	Cape Gerardo

Bowling Bowling Bowling Bowling Bowling Bowling Bowling

Men's Bowling Team

L-R: Rob Morley, Mike Stout, Coach Jim Miley, Joel White, Jim Sturm, Robbie Vaught.

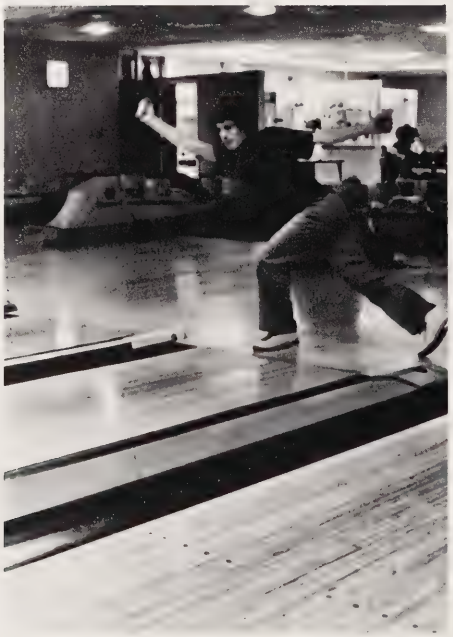

Schedule (cont)

2-8 & 9	Columbus, OH Singles Tournament
2-9 & 10	Assoc. College Unions International
2-16 & 17	Panther Classic at E.I.U.
2-23 & 24	Midwest Collegiate Tournament
3-13-15	NJCAA — *"National Title Winners"*
5-1-4	NCAA

Bowling Bowling Bowling Bowling Bowling Bowling Bowling

Women's Bowling Team

l-r: Coach Carol Miley, Rhonda Thomas, Lisa McCafferty, Debbie Theriac, Lynn Schroeder, Julie Gentry. (not pictured: Rose Whaley)

Women's Basketball Women's Basketball Women's Basketball

Women's Basketball Schedule 1979-80

Opponent	*We*	*They*
Bellarminea	55	73
Indiana U.-S.E.	60	53
ISU J.V.	71	75
Indiana U.-S.E.	85	82
ISU Evansville	75	61
Danville	99	56
Sinclair	103	39
St. Clair	75	69
Illinois Central	65	66
Danville	85	49
C.S. Mott	65	40
Wabash Valley	97	48
Ball State	62	64
Taylor Univ.	67	64
Marion College	76	72
Indiana U.-S.E.	63	57
Lincoln Trail	74	45
Indiana State-J.V.	73	61
Earlhamm	110	26
Franklin	81	71
ISU-Evansville	70	54
Oakland City	87	65
Lincoln Trail	106	53
Belleville	75	49
Lincoln	85	87
St. Louis-Meramec	76	52
*Oakland-C.C.	76	74
*Macomb	95	58
Shawnee State	68	69

*indicates tournament play

Women's 1979-80 Basketball Team

Front (l-r): Sharon Kinnaird, Rose Ross, Mancy Neal, Teri Reasoner, Jody Elkins, Susan Blythe.
Back (l-r): Head Coach, Andrea Myers, Patty Jett, Laura Hillenbrand, Anite White, Tammy Harrison, Luanne McCammon, Brenda Jarvis, Manager, Asst. Coach Deb Hagg.

Women's Basketball Women's Basketball Women's Basketball

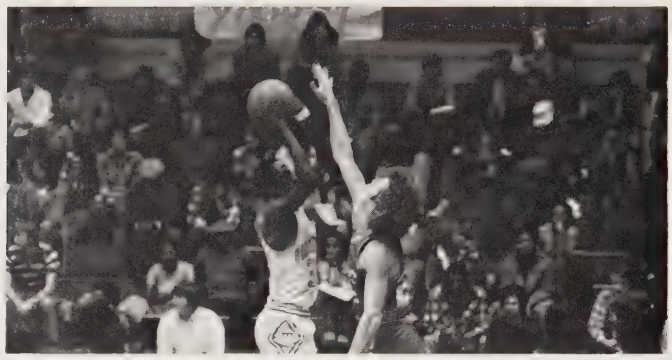

Men's Basketball Men's Basketball Men's Basketball Men's

1979-80 Trailblazers Schedule

Opponent	*We*	*They*
Allegany CC	74	68
Cuyahoga Metro	101	65
St. Louis-Forest Park	60	67
Parkland	60	67
Mineral Area	66	64
Lindsey Wilson	76	82
Wabash Valley	85	74
Moberly J.C.	87	72
Paducah C.C.	71	81
Southern Ohio	100	76
Shawnee State	72	64
Lorain	89	96
Allegany CC	67	86
CC of Baltimore	70	68
Lindsey Wilson	82	81
Moberly	72	80
Cincinnati Tech.	70	69
Sinclair	68	70
S. Illinois-Edwardsville	107	88
Three Rivers	66	75
Belleville	95	67
Burlington	60	57
Sinclair	87	75
Shawnee State	69	57
Southern Ohio	90	80
Indiana U.-East	89	66
Paducah	73	65
Burlington	61	67
Cincinnati Tech	80	76
Olney Central	77	71
*Lorain	76	73
*Cuyahoga Metro	96	91
*Cincinnati Tech	79	77
*Jackson, Michigan	78	62
*Jackson, Michigan	71	82
*Jackson, Michigan	79	72
*Lincoln, Ill.	74	76

*indicates Region 12 Tournament play

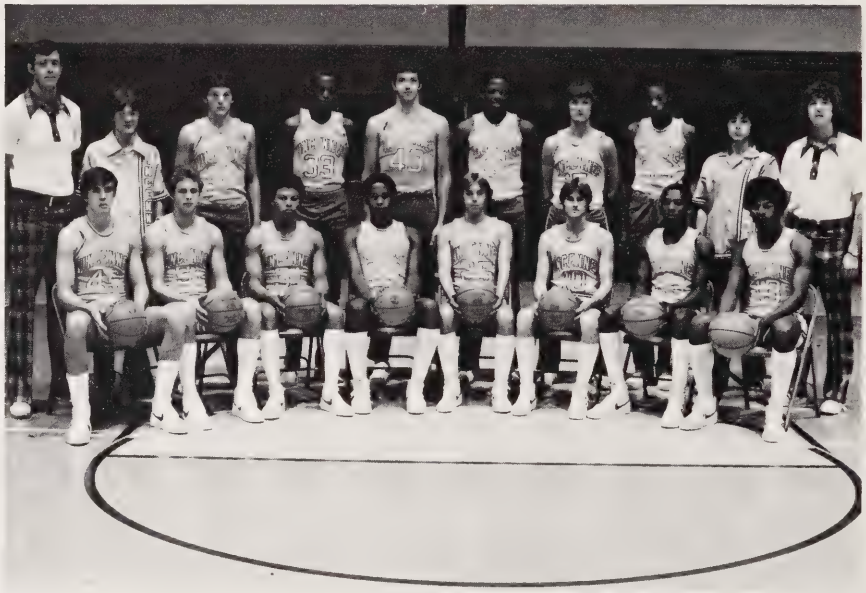

Men's Basketball Team

front (l-r): Mike Lutes, Jeff Allen, Dennis Goins, Augster Canedy, Tom Griffin, Andy Barmes, Jimmie Brown, Kenny Stanley,
back (l-r): Coach Dan Sparks, Student Manager, Bill Wever, Virgil Kennedy, Bruce Copple, Reggie Payne, Jeff Holmes, Kent Smith, Doug Patterson, Asst. Coach Jason Holmes.

Men's Basketball Men's Basketball Men's Basketball Men's

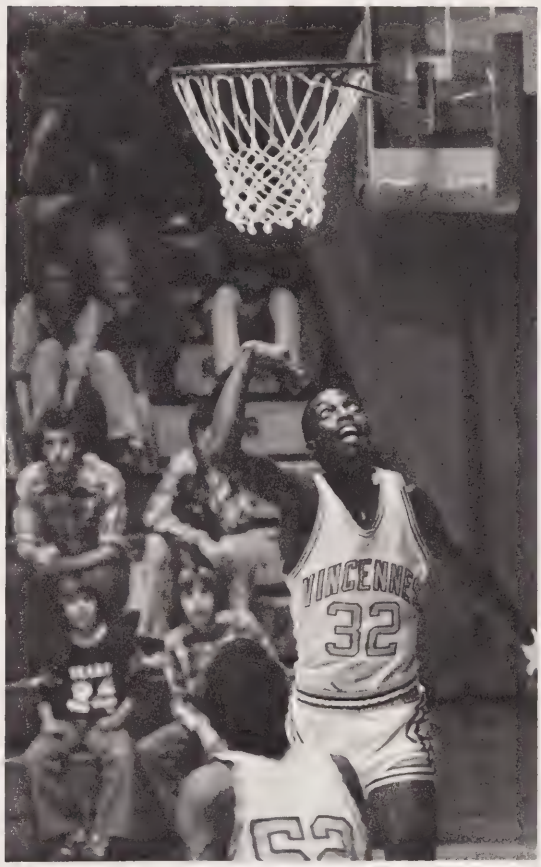

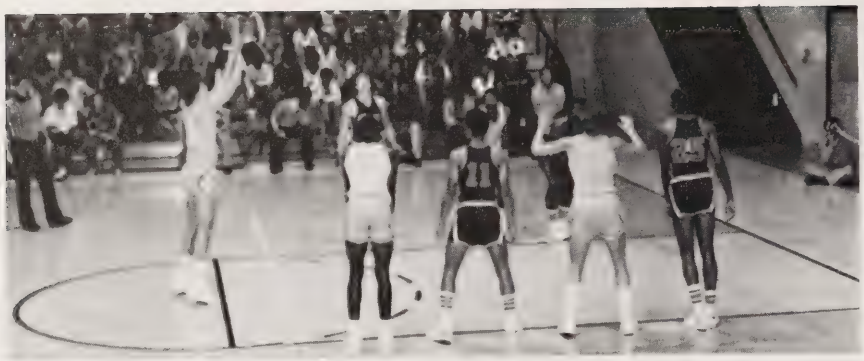

Men's Basketball Men's Basketball Men's Basketball Men's

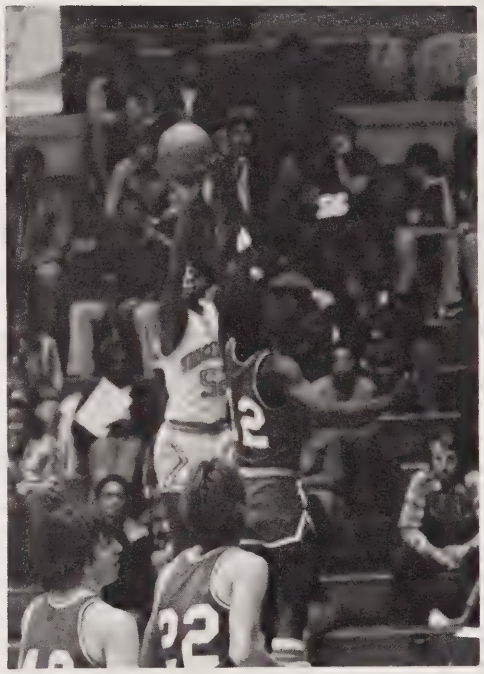

1979-80 V.U. Trailblazer Cheerleaders

Guys (l-r): Greg DeWitt, Brad Chitty, Bruce Williams, Jeff Mills, Don Poorman.
Girls (l-r): Jody Showalter, Denise Beach, Sandy Barley, Mary Nobbe.

Men's Basketball Men's Basketball Men's Basketball Men's

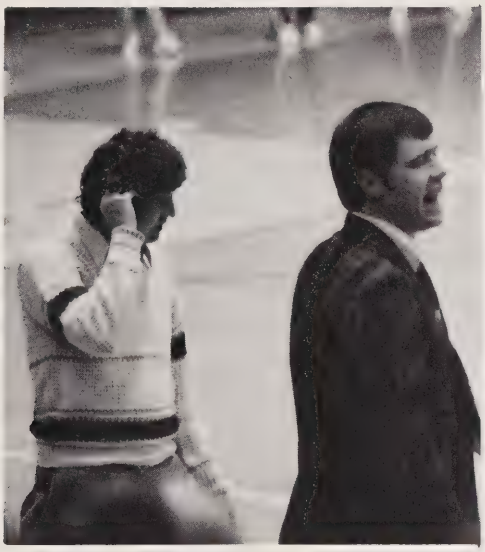

1979-80 Blazerettes

front (l-r): Nola Barton, Pam Vass, Nina Riggens, Vanessa Tincher, Cathy Simmons, Patty Murphy.
Back (l-r): Donna Utley, Co-Captain, Julie Robbins, Janetta Wade, Lynda Bradley, Susan Carrell, Kim Arms, Bobby Ridge — Co-Captain.

Baseball Fall Schedule

9-13	John A. Logan College
9-15	Wabash Valley College
9-16	Butler University
9-19	Kentucky Wesleyan College
9-20	Southeastern Illinois J.C.
9-22	Indiana State University — Evansville
9-23	Olney Central
9-26	John A. Logan
9-27	ISUE
9-29	Wabash Valley
10-2	Olney Central College
9-30	Paducah
10-3	ISU — scrimmage
10-6	Kentucky Wesleyan
10-7	Paducah CC
10-10	ISU

Baseball Baseball Baseball Baseball Baseball Baseball Baseball

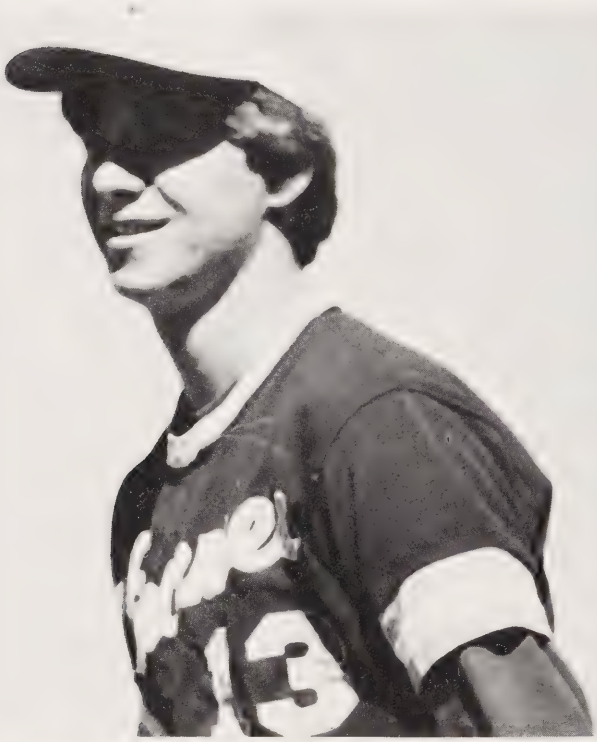

Baseball Baseball Baseball Baseball Baseball Baseball Baseball

Men's Baseball Spring Schedule

2-21	Aquinas J.C.
3-22	Aquinas J.C.
3-27	Oakland CC
3-28	Oakland CC
3-29	Oakland CC
3-30	Southeastern CC
4-1	Paducah
4-2	Oakland City
4-4	Wabash Valley
4-5	Southern CC
4-7	John A. Logan
4-8	Lincoln Land CC
4-9	Lincoln Trail College
4-10	Lake Land College
4-12	Wabash Valley College
4-13	Sinclair CC
4-14	Sinclair CC
4-16	Parkland College
4-17	Kankakee CC
4-19	Cuyahoga CC
4-20	Cuyahoga Metro
4-21	Kankakee CC
4-22	Lake Land College
4-25	Lincoln Trail College
4-27	Kaskaskia J.C.
4-28	John A. Logan College
5-3	Cuyahoga CC West Campus
5-4	Cuyahoga CC West Campus
5-6	Paducah CC
5-31 through 6-6	Olney CC NJCAA Tournament

Track Track Track Track Track Track Track Track Track Track

Men's Track Team

Front (l-r): Ian Gordon, Brian Ferry, Bruce Sailer, Mario Joyner, Jeff Todd, David Kittle, Joe Jones.
Back (l-4): Nile Rickman, Abdulatif Hashem, Jennus King, Jimmy White, Darryl Anderson, Tony Nading, Curt Scott, Tony Shepard.
Not Pictured: John Rees, Gary Gray, Vincennt Carroll, Guy Bottorf, Steve Niespodziary, Eric Powers, Dan Farrell, Curt Holbrook.
Managers: Tom Mitchell, Sue Dashner. Coach: Art Cortez

Track Track Track Track Track Track Track Track Track Track

Intramural Sports Records

Track 1979-80

Men's League

1st	P.E. Majors
2nd	Lambda Alpha Epsilon
3rd	Rec Club

Women's League

1st	Lambda Alpha Epsilon
2nd	UCCF
3rd	P.E. Majors

Basketball Golf

Men's

Champion — Paul Clayton — Recreation Majors Club

Runner up — Bill Rump — P.E. Majors Club

3 on 3 Basketball

Men's League

Champion — P.E. Majors

Runner up — Jimmie Brown

One-on-One Basketball

Men's League

Height — Below 5'10"	*5'10"-6'1"*	*6'1" and above*
Archie Johnson	Randy Davis	John Ross

Women's League

1st	Champion — RC Majors Club	Runner-up — UCCF
2nd		

Women's League

Benitta Kennedy Julie Gentry	Champions — P.E. Majors #1	Runner-up — Rec Majors Club

Basketball

Men's Indpendent League

Men's League

Champion — Just Us

Runner-up — B.S. Blues #1

Free Throw

Champion — Roger Elliott — P.E. Majors Club

Runner-up — (Tie) Jim Shouse — G.D.I.
Jeff Cunningham — Rec Majors Club

Softball

Men's Club League

Champion — Lambda Alpha Epsilon #2 Runner-up — Rec Majors

Men's Independent League

Champion — G.D.I. Runner-up — Morris Mets

Women's League

Champion — P.E. Majors Runner-up — Emison Bloo's

Spring Softball

Men's Club League

Champion — Rec Majors Runner-up — I.D.T.

Men's Independent League

Champion — G.D.I. Runner-up — Carouselambra

Women's League

Champion — P.E. Majors Runner-up — Rec Majors

Bowling

Champion — CMF

Runner-up — F.B.P.A.

Euchre

Champions — Jim Shouse & Linda Hodge — G.D.I.

Runners-up — Ray Schebler & Jeff Mills — G.D.I.

Racquetball

Men's League

Champion — Chuck Carter — Independent

Runner-up — Jeff Reiff — CMF

Tennis Singles

Champion — Joe Tse — Chinese Student Association

Runner-up — Louis Fung — Chinese Student Association

Wrestling

1st	.918 Printing	6th	CMF
1st	G.D.I.	7th	L.I.A.
3rd	Red Sox	7th	Morris Mets
4th	L.A.E.	7th	D.M.'s Marauders
5th	Morris Bears	7th	Sigma Phi Epsilon

Archery

Men's League — Class A

Champion — Sam Buch — G.D.I.

Runner-up — Dan Harvey — G.D.I.

Men's League — Class B

Champion — Darrell Minor — P.E. Majors

Runner-up — Dave Kittle — B.A.I.

Women's League

Champion — Leah Winkler — P.E. Majors

Runner-up — Lisa Graves — P.E. Majors

Table Tennis Doubles

Men's Doubles

Champion — Richard Lau & Abel Li — Chinese Student Association

Runner-up — Andes Tang & Kai-Chuen Wong — Chinese Student Association

Women's Doubles

Champion — Judith Yuen & Carol Yao — Independent

Mix Doubles

Champion — Joseph Tse & Phyllis Ho — Chinese Student Assoc.

Runner-up — Louis Fung & Alice Cheung — Chinese Student Assoc.

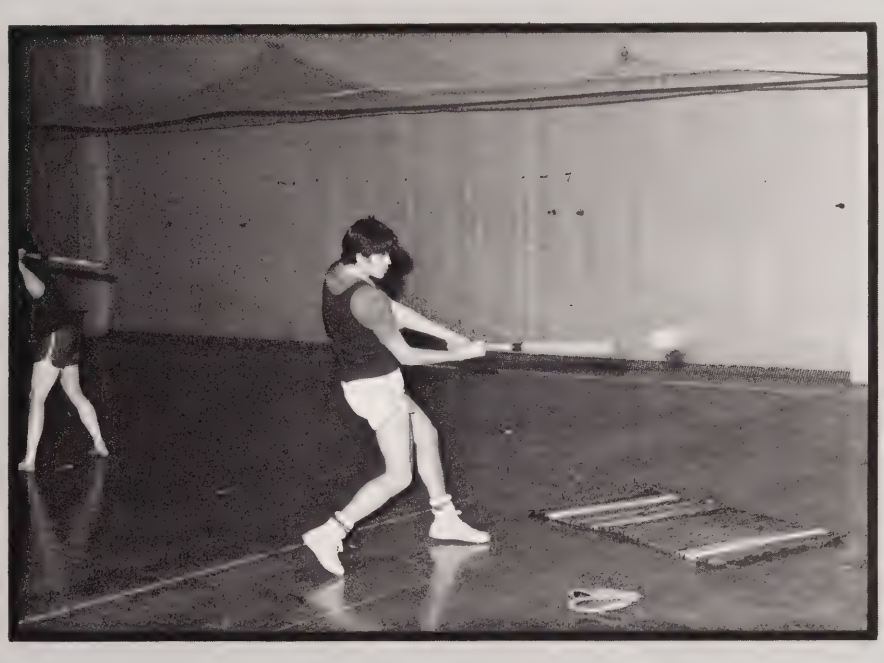

Table Tennis Singles

Men's League

Champion — Akinpelu C. Shogunle — Independent

Runner-up — Richard Lau — Chinese Student Association

Women's League

Champion — Carol Yao — Independent

Runner-up — Phyllis Ho — Chinese Student Association

Tennis Doubles

Men's Doubles

Champions — Keith Poole and John Ruvang — CMF

Runners-up — Dan Moore and Dan Wever — .918 Printing

Women's Doubles

Champions — Deb Haag and Brenda Jarvis — PE. Majors

Runners-up — Mandy Neal and Cris Waldroup — P.E. Majors

Swimming

Men's Division

1st Sigma Nu
2nd Lambda Alpha Epsilon
3rd .918 Printing Club

Women's Division

1st Recreation Club
2nd Lambda Alpha Epsilon
3rd Lambda Chi Alpha
4th Lambda Chi Alpha
5th Chinese Student Association
6th Recreation Club

Badminton Singles

Men's League

Champion — Joseph Tse — Chinese Student Association

Runner-up — Dan Moore — .918 Printing Club

Women's League

Champion — Bea Carvajal — UCCF

Runner-up — Tera Albietz — Sigma Phi Epsilon

Badminton Doubles

Men's Doubles

Champion — Louis Fung & Joseph Tse — Chinese Student Association

Runners-up — John Fritch & Jeff Davis — Independent

Women's Doubles

Champion — Carrie Koo & Alice Cheung — Chinese Student Assocation

Runners-up — Daisy Au-Yeung & Gladys Chiu — Chinese Student Association

Mixed Doubles

Champion — Rocky Chang & Alice Cheung — Chinese Student Association

Runners-up — Joseph Tse & Phyllis Ho — Chinese Student Association

Ralph Burroughs & Judy Funkhouser are presented with the Intramurals Man of the Year and Women of the Year awards by Bill Rump.

Mike Ross presents Ralph Burroughs with the Intramurals G.D.I. — Independent Men's trophy.

Darryl Mendenhall presents Judy Funkhouser with the Intramurals All-Sports award for Women. Miss Funkhouser represents the Women's P.E. Majors.

ORGANIZATIONS

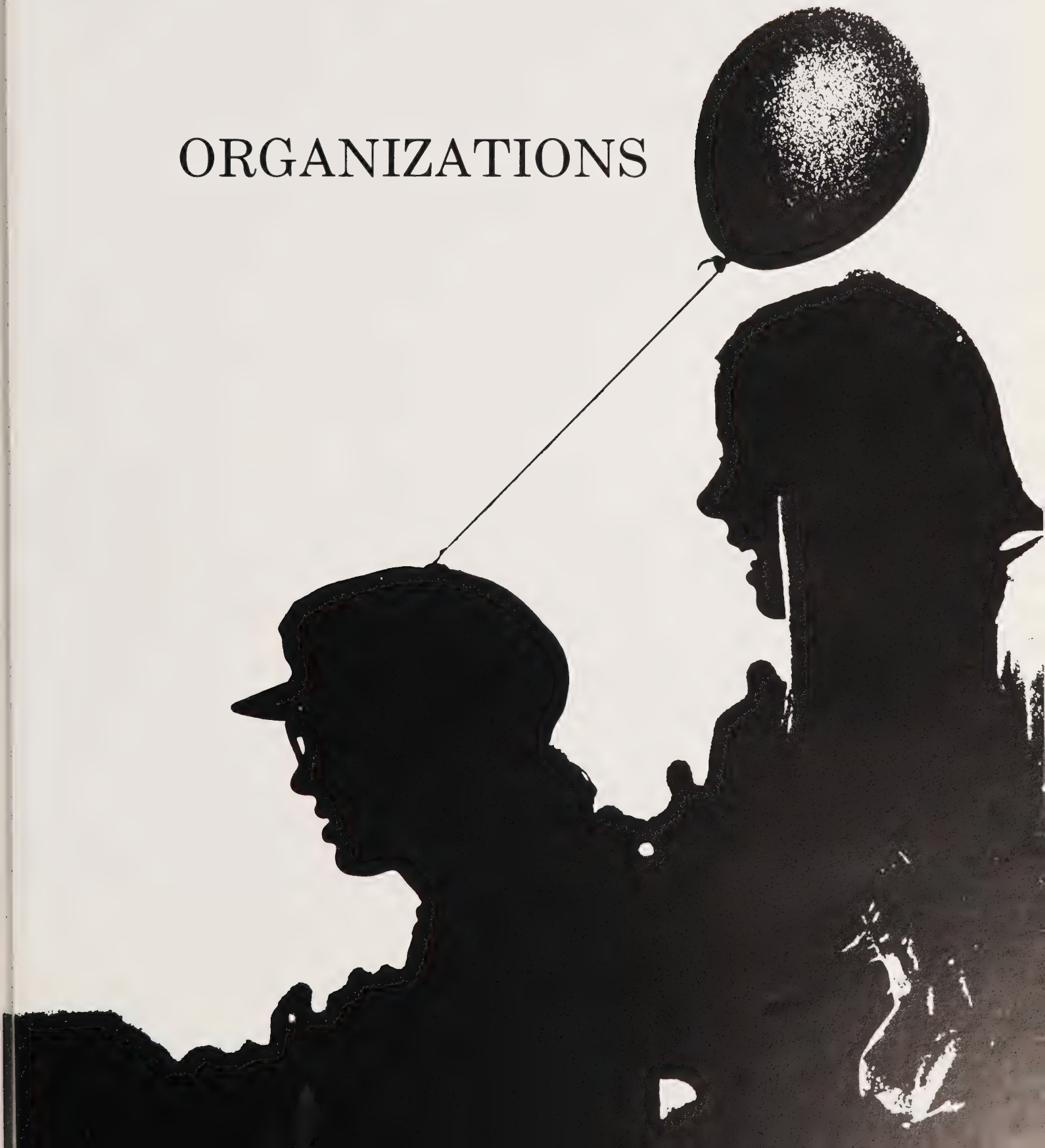

Agriculture Club

Front Row (L-R): Caroline Garner, Kim Bredeway, David Burger, President, Matt Wagner, Deann Eaton.
Back Row (L-R): Rodney Miller, Greg Shidler, Jeff Day, Ross Cutter, Mark Fordyce, Betsy Cunningham, Douglas Quear, Vice President, Mike Moore, Steve Herin, Barry Culy, Ron Wiseman, Owen Hack, Jeff Miller.

Drama Club

Front row (L-R): Julie Wine, Paula Opell, Art Tedesco, Chris Rich, Julia Wilkins, Maria Stanley.
Middle Row (L-R): Sandy Goffner, Heather Jackson, James Johnson, Mark Myers, Amy Poe, Bob Osborn.
Back Row (L-R): Rich Brewer, Sandy Brown, Carey Albert, Jamie Long, Leah Winkler, Bob Joycee, Kevin Baker.

D.E.C.A.

Front Row (L-R): Jeff Benson, John Gribble, Richard Cline, Mike Edwards, Guy Bottorff.
Middle Row (L-R): Ray Schebler, Greg Gerline, Tim Moffitt, Ernie Mullis, Tom Meehan, Rebecca Greathouse.
Back Row (L-R): William Rossell, Danny Horner, Jo Dee Murray, Jim Bilbee, Charles Heller, Linda Bennitt, Jodi Miller, Kent Carpenter.

Food Service Executive Assoc.

Front Row (L-R): Doug Edwards, Debra Jones, Bernadette Kroner, Logan Freck.
Back Row (L-R): Dean Clifton, Randy Coryell, Mary Foreman, Layne Oppy, Donn Mathias.

Initial Experiences In Education

Front Row (L-R): Kelly Tanner, Karen Stafford.
Middle Row (L-R): Christina Smith, Lisa Neufelder, Sherri Stubblefield, Karen Pepmeier, Rita Miler, Betty Williams.
Back Row (L-R): Mike Miller, Tanya Miller, Kim Smith, Dave Miller, John Ryan, Jody Showalter, Kim Wortley, Nereida Pomales.

Initial Experiences In Education

Front Row (L-R): Anne Feldman, Jane Batchelor, Peggy Browning, Brenda Dillon, Debbie Hoffer.
Back Row (L-R): Louis Doyle, Sara Baxter, Julie Coan, Rhonda Coffman, Regina Burks, Diana Johnson, Susan Curtis, Ricky Hines.

Interdenominational Choir

Front Row (L-R): Valerie Banks, Director.
Back Row (L-R): Charles Sheppard, Sharon Patterson, Sondra Beverly, Denise Williams, Sherrie Sears, Darwin Harwell, Tony Davis, Rody Jackson, Rochelle Durden, Cynthia Lee, Linda Dowdell, Michael Fisher.

International Students

Front Row (L-R): May Chan, Secretary, Hong Kong; Kalil Dughaish, Activity Chairman, Jordan.
Back Row (L-R): Akinpelu Shoginle, Vice President, Nigeria; Mustafa Al-Ramly, President, Kuwait.
Not Shown: Marvan Al-Hajasad, Treasurer, Jordan; Abdullateef Hashem, Sport Chairman, Kuwait; Nimer Jallad, Publicity Chairman, Jordan.

Laser Club

Front Row (L-R): Gary Long, Helen Meyer, Randy O'Linskey, Terry Hull, H.J. Deigl, Advisor, Jean Hochesing.
Middle Row (L-R): Dale Cook, Brian Peterson, Brian Dunlap, Brett McCandless, Don Turner, D.J. Adomatis, Pat Hamilton, Brian Batzka.
Back Row (L-R): Jeff Brock, David Tyree, Bob Hess, David Wolterman, Todd Hill, Max Byers.
Not Shown: Mike Myers.

Office Education Association

Front Row (l-r): June Hargis, Tina Biddle, Patty Evans, Bonnie Shultz.
Middle Row (l-r): LaDonna Haworth, Rita Harting, Tina Reitmeyer.
Back Row (l-r): Debbie Junod, Cheri Himsel, Diane Jones, Mary Miller, Suszette Clements, Becky Hilfiker, Cheryl Shoulders — Advisor.

P.E. Majors

Front Row (l-r): Brenda Jarvis, Lisa Graves, Mike Quinn, Darrell Minor.
Back Row (l-r): Louann McCammon, Patty Jett, Bea Carvahal, Greg Miller, Judy Funkhouser, Bill Rump — Advisor.

Physical Therapy Assistant Group

Front Row (l-r): Charlene Bergie, Debbie Tokins, Amy Thompson, Mary Etchison, Betty Harpino, Laurie Watson, Vada Perigo, Marie Staud.
Back Row (l-r): Mary Beth Fritchly, Ann O'Conner, Rayanne Uback, Jean Peters, Dan Barga, Debbie Ward, Kim Lichte, Lisa Sorg.

Practical Nurse Association

Front Row (l-r): Kelly Adamson, Robin Moore, Michelle Popejoy, Debbie Herold, Sara Dawson, Betty Shulteis.
Middle Row (l-r): Susan Summons, Unknown, Mary Beth Nonte, Carole Pohlers, Beth Noble.
Last Row (l-r): Sally Quackenbush, Linda Burris, Carol Besse, Faye Clark, Bobbi Summers, Valerie Harper.

REC Club

Front Row (l-r): Melvin Childs, John Steele, Jody Showalter, Ellen Pennington, Tony Johnson.
Middle Row (l-r): Don McCune, Sonja Brooks, Secretary, Sarah Smith.
Top Row (l-r): Sue Dashner, President, Margie MacClean.

UCCF

Front Row (l-r): Caren Cooper, Treasurer, Mary Peterson, Vice President, Tom Eisenhower, President.
Second Row (l-r): Debbie Tomkins, Julie Klein, John Brinkman, Bea Carvajal, Phil Leuke, Dave Cindric.
Third Row (l-r): Jill Sterrett, Sandy Cockerham, Doug Wright, Brian Deeter, Becky Dolby, Becky Craig, Rev. Ruth Dunn.
Fourth Row (l-r): Linda White, Pam Ault, Wes Abbott, Jackie Jones, Ron Howe, John Bledshoe, Jerry Ellis.

Vincennes Student Social Workers Assoc.

Front Row (l-r): Elizabeth Bell, Director of Minority and Womens Affairs, Kris Fahien, Secretary/Treasurer, Jeannie Gates, President.
Back Row (l-r): Dr. Schmelling — Advisor, Lisa Fox, Vice President.

Alpha Beta Gamma

Front Row (l-r): Janice Woodruff, Craig Sutton, President, Kathy Neat, Secretary, Jo Ann Naas, Jean English, Vice President, Sharon Allen.
Middle Row (l-r): Dea Ann Eaton, Janice Gray, Brenda Koeppe, Kim Norton, Randy Worman, Cathy Neufelder, Jennifer Lengerich, Bonnie Shoultz, Lianne Hunter.
Back Row (l-r): Linda Clark, Terry Randell, Cathy Gable, Alecia Cockerham, Don LeRoy, Acel McDonald, Steve Schwering, LaDonna Haworth, Becky Hilfiker, Rita Harting.

Alpha Beta Gamma Paddle Winners

Front Row (l-r): Jo Ann Naas, Janice Woodruff, Craig Sutton, President.
Back Row (l-r): Dee Harrington, Kathy Neat, Secretary, Jean English, Vice President.

Lambda Alpha Epsilon

Front Row (l-r): Jewell Cathery, Terry Murphy, Eric Overhage, Bill Halfrich, Jeff Ripple, Diane Morris.
Middle Row (l-r): Steve Schrekenbach, Mark Brumley, Dennis Baldwin, Gary Catron, Dan Wood, Jeff Leitel, Nathon Jackson.
Back Row (l-r): Amy Harshburger, Lois Lane, Susan Tindel, Marlene Ditelot, Ron Skinner, Tracey Martin, Sami Thompson, Lance Winnings, Becky McKim, Dave Windsor, Maurice Hendrix, Boyd Bowers.

Lambda Chi Alpha

Front Row (l-r): Greg Dayrl, David Thompson, Ryan Cannon, Mike Burnell, Jeff Wilson, Greg Perigo.
Middle Row (l-r): Tim Bowles, Marcua Collins.
Back Row (l-r): Bruce Cannon — Advisor, Dave LeClare, Tim Kincaid, Alan Barnes, Mark Matthys, Bob Capes, Brett Fisher, Gary Greiner.

Lambda Chi Alpha Crescents

Front Row (l-r): Pam Edwards, Teresa Coleman, Maryellen Stapnakowski, Lori Eppick, Carey Daulton.
Middle Row (l-r): D.J. Shipley, Peggy Barnett.
Back Row (l-r): Jenny Lengrich, Cathy Wantland, Adele Bowan, Margaret Cannon, Karen Ysechi, Lisa Sorg.

Alpha Angels

Front Row (l-r): Mazella Maybell, Mary Tandy, Patricia Birdsong.
Back Row (l-r): Maggie Waddell, Rhonda Coffman, Margaret Edwars.

Beta XI

Front Row (l-r): Kris Fahien, Theresa Barron, Sue Smith, Donna Beeler, Jolene Mattingly, Karry Neal.
Back Row (l-r): Susie Hassler, Cathy Wantland, Fall President, Treva Hancock, Linda Waechter, Mylene Silvar, Anita Andolin, Karen Rose, Pam Lambert.

Beta XI Officers

Front Row (l-r): Theresa Barron, Treasurer, Kris Fahien, Co-Pledge Trainer, Kerry Neal, Co-Pledge Trainer, Jolene Mattingly, Vice President.
Back Row (l-r): Donna Beeler, Secretary, Kathy Sergesgetter, Historian, Sue Smith, Spring President, Treva Hancock, Chaplain.

Harrison Hall Council

Front Row (l-r): Todd Urich, Brian Hooley, Rob Mahoney.
Back Row (l-r): Jim George, Chuck Kays, Dan Tilford, Joe Uzubell.

Harrison RAs

Front Row (l-r): John Trenshaw, Robert Beal, Barray Culy, Dave Spillman.
Back Row (l-r): Tom Sappington, Roger Gardner, Mark Eichoff — Asst. Director, Duane Ford, Brad Howe.

Morris Hall Council

Front Row (l-r): Doug Jackson, President, Gary Stoner, Joey Koontz, Chuck Schooler.
Back Row (l-r): Mark Gasche — Advisor, Steve Herin, John Noblitt, David Wright, Mike Smock — Vice President.

Morris RAs

Front Row (l-r): Mark Atchison — Asst. Director, Mark Gasche — Director, Tom Baechle, Ron Gaertner.
Back Row (l-r): Dave Sergent, John Dickerson, John Brooks, Greg Shamblin, Joe Lex, Bil Delauter, Jeff Babcock, Marc Harris — Asst. Director.

Clark Hall Council

Front Row (l-r): Paula Hershey, Terry Smith, Sally Strange, Brenda Frank, Kathy Neat.
Back Row (l-r): Dennis Prince, Chris Williams, Jeff Joyce, Tom Travis, Rick King, Mike Payne.

Clark RAs

Front Row (l-r): Janet Geier, Robin wallace, Veronica Brancamp, Brenda Frank.
Back Row (l-r): Debbie Nelson, Scott Hedrick, Beth King, Ann Wehling, Cary Albright.

Emison Hall Council

Front Row (l-r): Heather Jackson, Shelly Brading, Mina Kermani, Anita Crocker. Back Row (l-r): Pam Waldrige, Ellen Pennington, President, Penny Arvin, Dana Bolding, Tracey Martin, Rhonda Thomas, Tammy Sloan, Aimmie Marksbury.

Emison RAS

Front Row (l-r): Tammi Cummings, Melanie Prados, Sara Marchino — Director, Joy Julian — Asst. Director. Back Row (l-r): Peggy Barnett, Sonja Brooks, Sheila Emmons, Carol Besse, Ann Knight, Maggie Waddell.

Student Senate

Front Row (l-r): Rick King, Penne Adair, Kathy Gable, Kathy Ross, Kent Carpenter.
Middle Row (l-r): Sharon Roberts, Elaine Miller, Susan Harrison, Janet Geier, Robbin Wallace, Robert Patterson, Larry Cramer, Joanna Leppert, Jim Biggs, Janice Gray, David Banks, Pete Sabino, Joe Uzubell.
Back Row (l-r): Gay Lynn Wiedermen, Debbie Wibert, Jeff Cummings, Bill Gollmitzer, Todd Stair, Steve Shirley.

Student Senate Executive Council

Front Row (l-r): Cathy Gable — Secretary, Kathy Ross — Publications.
Back Row (l-r): Jeff Cummings — President, Penne Adair — Vice President, Todd Stair — Activities, Larry Cramer — Athletics, Jim Biggs — Elections.

Union Board Directors

Front Row (l-r): Phil Leuck — Films, Denise Rice — Convocations, Kathy Ross — Publications, Tod Stair — All Campus Events.

Union Board Committee

Front Row (l-r): Denise Williams, Denise Rice, Kathy Ross, Joanna Leppert.
Middle Row (l-r): Kent Carpenter, Brian Deeter, Logan Freck, Todd Stair.
Back Row (l-r): Jeff Cummings, Tracey Martin, Chuck Kays, Phil Leuck, Randy White.

Senior Class Officers

Sitting (l-r): Kathy Ross — Secretary, Dee McClaine — Treasurer, Susan Harrison — Vice President.
Standing: Ron Martin — President.

Freshman Class Officers

Sitting (l-r): Cathy Gable — Secretary, LeVester Hobbs — President, Anna Grandmont — Treasurer.
Standing: Larry Cramer — Vice President.

Roaring 20 Show Choir

The Roaring 20 performing one of their favorites — The Commercial Medley.

SoundSation

Left Side (top-bottom): Greg Devine, Kim Wonders, Craig Stanley, Jo Johanningsmeier, Cheryl Clodfelter, Pat Williams, Myndi Smith.
Right Side (top-bottom): John Rankin, Richard Ferris, Duane Beeson, Tim Murphy, Marvin Lovellette, Chris Pruitt, Diana Lowler, Kip Kiener, Chris Went, Aaron Crane, Don McCullock, Jeff Chapin, Greg Box. Not Picturd: Lisa Andrews.

ADMINISTRATION

President of Vincennes University
Dr. Isaac K. Beckes

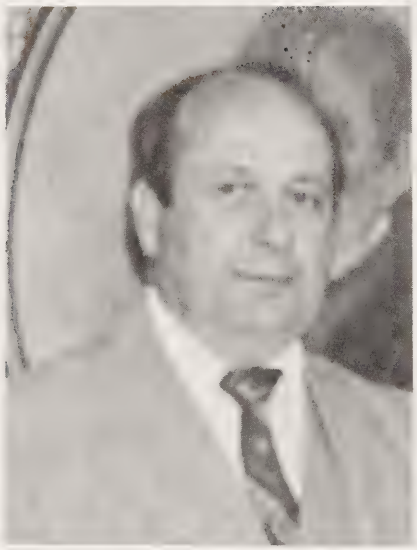

Associate Dean of Occupational Education
Bill Spence

Associate Dean of Academic Education
Dale Dowden

Dean of Faculty
J. Edward Klinker

General Administration

Director of Administrative Data Processing Center — Carl Koenig, Director of Campus Planning — William J. Lindsey, Director of Lewis Historical Library — Robert "Gus" Stevens, President — Dr. Isaac K. Beckes, Assistant to the President — Mrs. Gazella Summitt, Director of Institutional Research — Dr. Robert H. Nelson, Assistant to the President — Miss Cornelia Carter, Coordinator of State and Federal Projects — Ralph J. Smith.

General Administration Support Staff

Donna Beeson, Lewis Historical Library, John Dekker, Timesharing Programmer, Kalisa Edwards, Computer Operator, Phillip C. Ground, Campus Planning, Brenda Guiliani, President's Office, Faye Huddleston, Keypunch Operator, Becky Jennings, Campus Planning, Mike Jennings, Computer Operator, Andrea Koenig, Operations Supervisor, Data Processing, Darwin K. Linsey, Campus Planning, Jim McCarty, Computer Programmer, Jane Hunckler, President's & Foundation Office, Julie Neal, Secretary, Data Processing, Paul Pascoe, Computer Programmer, Louis Primus, Computer Programmer, Sherry Robbins, Keypunch Operator, Mary Jane Settles, Computer Programmer, Pama Son State and Federal Projects, David Thacker, Programming Supervisor, Data Processing, Lisa Zuck, Institutional Research.

International Student Advisor
Saeed Noghrehkar

Learning Career Resource Center
Marve Wehrman, Coordinator

Placement & Part-Time Employment
Gordon Goodman, Director

Records
Marjorie Nelson
Sondra Tincher
Daisy Brown
Denise Phillippe

Student Activities
Brenda Thompson, Director
Sharon Gasche, Asst. Director

Student Financial Aid
Tim Weaver, Director
Carolyn Hill, Dinancial Aid Counselor

Veterans' Affairs
Charles Stodghill, Coordinator

Support Staff
Elaine Snider, Admissions
Barbara Peters, Campus Police
Beth Stafford, Counseling
Gloria Galligan, Dean of Students
Doris Poe, Director of Student Services
Diana Lane, Housing
Judy Parsons, Placement

Student Services
Jerry Gegenheimer, Chairman and Registrar
David Phillippe, Dean of Students

Admissions
Stephen Simonds, Director
Mr. Doug Herrold
Mrs. Gwen Snider
Mr. David Sommers
Virginia Wibert

Campus Police
Allen Clark, Chief
Calvin Goffner
Ron Kilps
Charles Morgan
Butch Wilson
Micheal Morris
David Anderson
Mark Sanders

Counseling
Dr. Walter Abendroth, Director
Miss Lynn Linkon
Miss Marianne Morgan
Miss Yvonne Reed
Miss Alice Whalen
Mr. George Waddles

Health Office
Peggy Milligan, Coordinator
Mary Parker

Housing
Patricia Jost, Director
David Milligan, Asst. Director
Mark Gasche, Morris Hail
Jerry Bowman, Clark Hill
Sara Marchina, Emison Hall
Virginia White, Harrison Hall

Community Services

Dr. Phillip M. Summers, Director
Gary Shepherd, Associate Director

Alumni Association
Claudia Hutchinson

Conferences, Historical Preservations, & Reservations
August Schultheis, Director
Adult Basic Education
LaVon Williams/Coate, Director, Karen, Kay Hendrixson, Elen Mize, Cindy Letz, Susan Wolfe, JoAnne Pacheco, Carla Lammers, Mary Jane Wood
Adult Continuing Education
Ted Lane, Director, John Wells, Gerald Roberts, Byron Bond, James E. Short

Adult Evenings Education
Karen Sutton, Director

Public Relations
Barbara DeBoer, Director, Sue Bell-Friedman, Asst. Director

Area Agency on Aging
Gerald Wibert, Director

Nutrition Program
Anne Jacoby, Director

Title XX
June Yeske, Director

Trio Programs
Robert Patterson, John Fish, Linda Marin, Bob Murawski, Becky Stuckey

Valley Advance
Robert Schultheis, Editor
Patsy Gouverneur, Paul Ingram, Jean Lawhead, William Smith, Thomas Dawson

Support Staff
Marie McQuaid, Kay Turner, Carol Chanley, Donna Pinkston, Sandy Moyer, Jo Ann Cazel, Karen Campbell, Clem Fritchie, Lynda Young, Tina Orr, Kattie Fisher, Thelma Williard, Beverly Thomas.

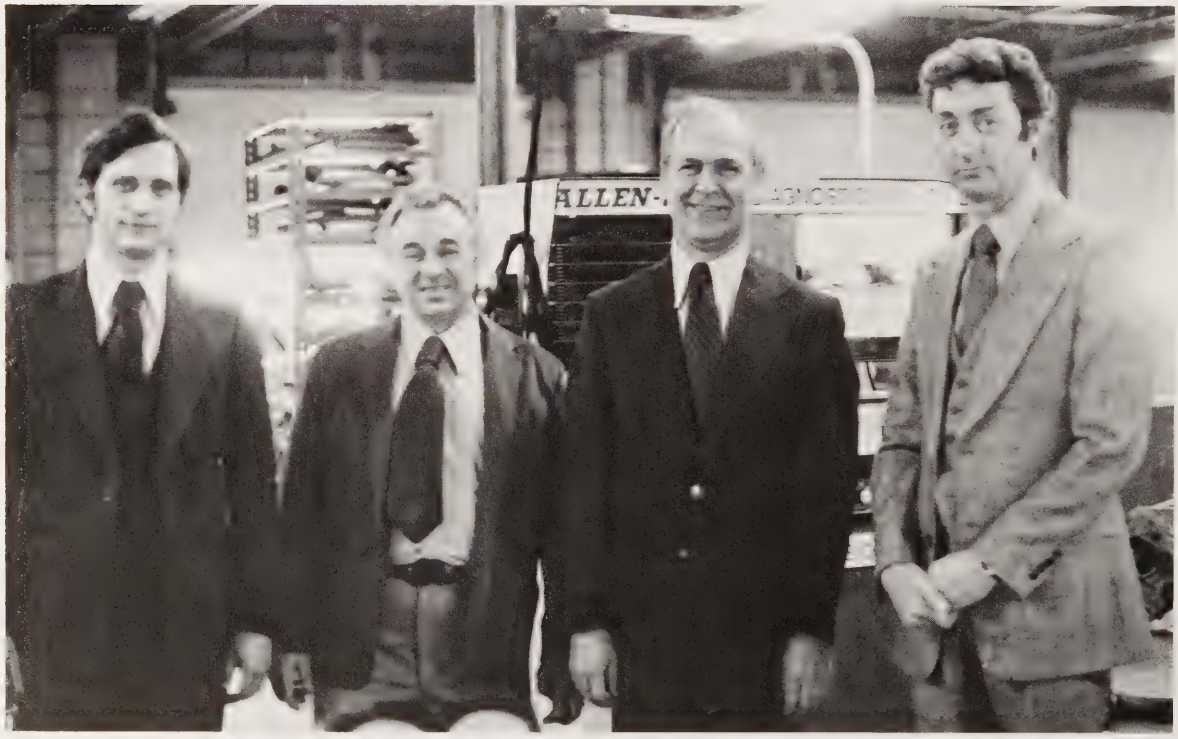

Auto Mechanics
George Whitehouse, Chairman, Gene Bathe, John Milligan, Michael Mundy, James Pflum, Richard Vehling.

Aviation Flight Technology
David Frazier, Acting Chairman, Gilbert Ballinger, James Jernigan, Charles Judy, Walter Kendall, Steve McCarty, Don Marquez, Ernest Roller

Aviation Maintenance Technology
Walter Hollingswirth, Chairman, Brad Eizinger, Richard Goff, Jack Nowling, James Wilson

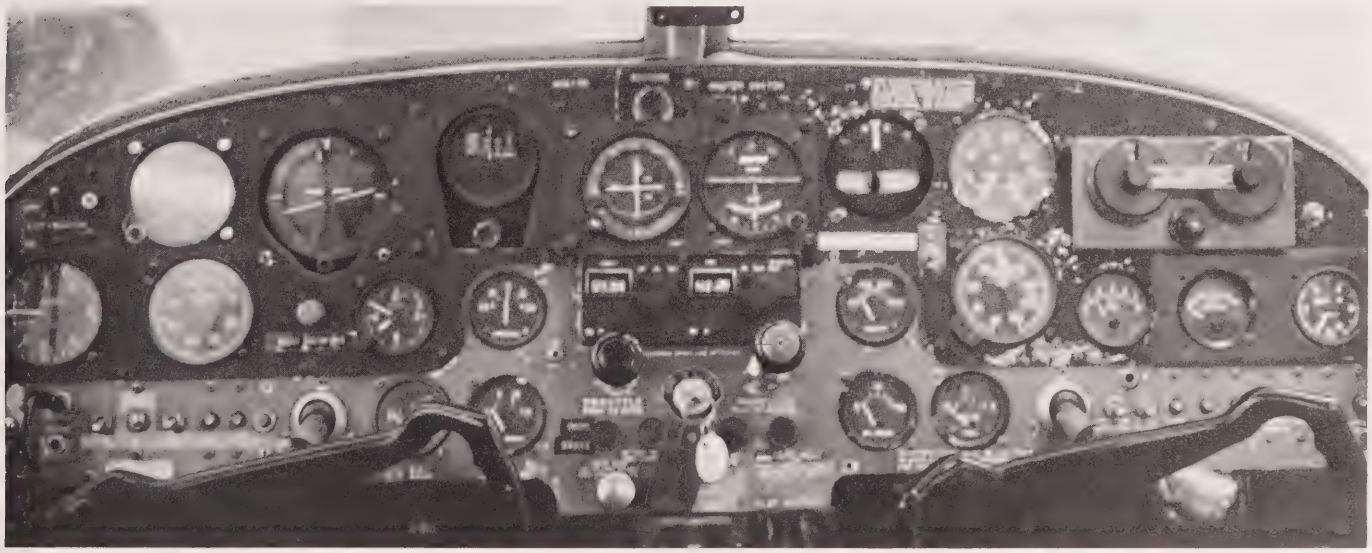

Building Materials Technology
Joe Beach, Coordinator, Cyrus Deem, Mike Hartigan, Richard Ray, Robert Managan

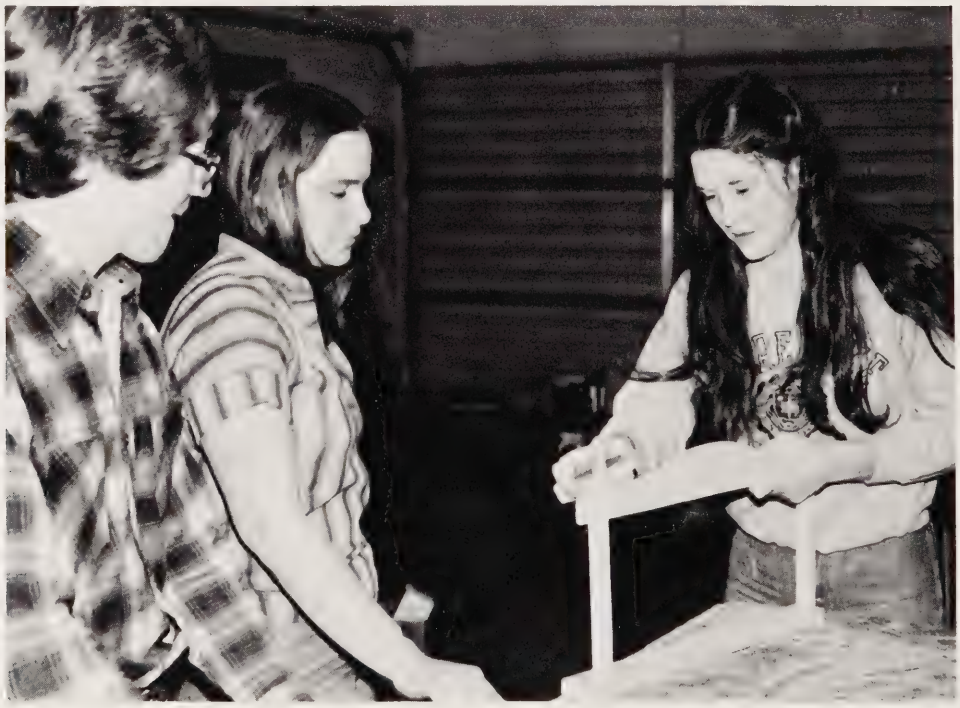

Business Division
Gerald Smith, Chairman
Agribusiness/Distributive Marketing
Earl Robertson, Coordinator
Ed Szymanczyk
Management & Accounting
Steve Graham, Chairman
Dale Blann, Robert Carrel, Robert Hyatt, Gerald Smith, Earl Robertson, Edward Szymanczyk, Kent Waggoner
Office Occupations
Susan Anderson, Debra Bennett, Carolyn Hill

Chemistry
Jay Bardole, Chiarman, LeRoy Breimeier, Bettie Bryant, Karen Buescher, Curtis Dhonau, Kurt Keyes, Michael Knoll, Virginia Miller

Drafting and Surveying Technologies
George Ridgway, Chairman, Jeffray Elliott, Arthur Hasse, J.D. Heugel, Andrew Myszak

Earth Science & Agriculture
James Steward, Chairman, Neal Catt, John Parsons, Henry Courtenay, Robert Fuller, William Treese

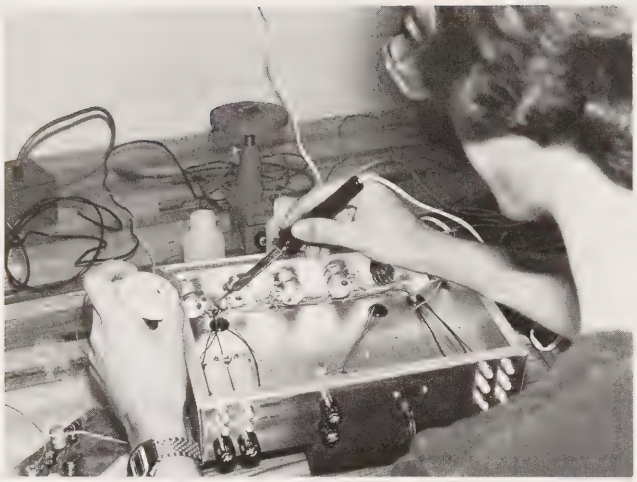

Electronis, Laser, & Electro-Optics Technologies
R. Dean Eavey, Director, Dean Ackerman, Kenneth Bluemlein, Stanley Brown, Herb Deigl, Mike Myers, Dennis Shappard, Lowell Blakley

Humanities Division
Dr. Phillip Pierpont, Chairman

Art
James Gorman, Coordinator, Amy Jendrzejewski, James Person

English
Charles Thompson, Chairman, Vera Brenton, Ernestine Farrell, Thomas Fitzerald, William Galligan, Betty Johnson, Harriette Klinker, Marjorie Land, Martha Libby, Elizabeth Michael, Paula Nossett, Joseph Raley, Ellen Scanlin, Susan Schmeling, Marjorie Simon

English as a Second Language
Joseph Riggs, Coordinator, Lee Brandner, Karen Shepherd, Rekha Sommers, Sherry Urban

Humanities Division-Support Staff
Linda Carey, Virginai Scheid, Mary Ann Flenar, Carol Peterson, Peach Gulick, Ted Richardville,

Theatre Technician
Richard Woods

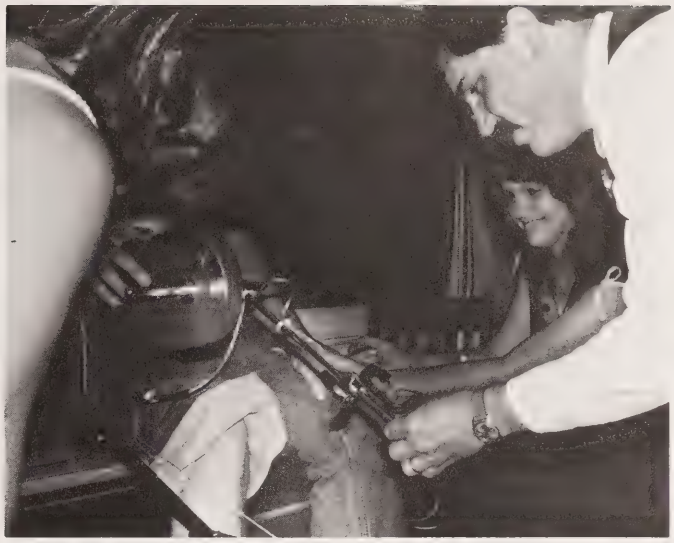

Health Occupations Division
Lee Godare, Chairman, *A.D. Nursing,* Stella Risch, Chairman, Fran Armmer, Glenna Carter, Linda Dailey, Chris Davey, Bill Farnsworth, Lee Godare, Donna Hays, Julie Herrold, Marjorie Miller, *Funeral Service Ed.* — Marvin Grant, Coordinator, John Kroshus, *Physical Therapist Assisting,* Roger Schneider, Coordinator, Gerard Schwartz, *Practical Nursing* — Karen Gines, Coordinator, Mary Lutterbach, Luanna Ondrey *Respiratory Therapy* — Everett T. Wood, Coordinator, Thomas Konkle.

Mathematics
Larry Barchett, Allen Bradfield, Linda Eakins, Carolyn Goodwin, Sonja Hancock, Ray Hoffhaus, Jeffrey Huxley, Linda Jones, David Keusch, Joan Smith

Physics & Engineering
Dr. Daryl Riegle, Chairman, Thomas Dolash, Susan Grow, John Ostendorf, G. Warren Stephenson

Economics, History & Political Science
Larry Lehman, Chairman, Deanne Austin, Betsy Hicks, James Hill, Chelsea Lawlis, Terry McCraney

Health, Physical Education & Recreation
Andrea Myers, Chairman, Arthur Crotez, Debra Haag, Jayson Holms, Michael Ross, Ralph Rump, Dan Sparks, Wayne Wilson, Harry Wickens

PE Complex Staff
Pam Dunn, Darryl Mendenhall, Susan Cooper, Bob Southwood

Psychology & Sociology
Thomas Smith, Chairman, Peter Burzynski, Bruce Cannon, James Dailey, Frank Friedman, John Schmeling, Franklyn Schroeder

Kay Driskill, Social Science Secretary

Public Service Division
Jack Eads, Chairman
Broadcast Production
Mark Lange, Chairman, Jo-Ann Rasmussen, Mack See, Al Rerko, Larry Bissell, Tony Cloyd, Chris Day, John Powell, Jim Evans, Richard Foley, Sharon Keifer, Joe Gilley, Cindy Haskins, Carol Kleysteuber, Marilyn Prectel, Bob Waiss, John Windover, David Young
Commercial Art
Bill Barrick, Coordinator, R. Douglas Roush, Jeanne Burke
Conservation Law Enforcement
Pat Jennings, Coordinator, Reid Glesne, Charles Suprenaut
Exhibits, Preparator
David Messer, Coordinator
Food Service
Bill Brooks, Coordinator, Randy Correll, Larry Posen
Horticulture
Jim Messmer, Coordinator, Luann Boyd, Jim Spencer
Journalism
Fred Walker, Jr., Coordinator, Bob Schultheis
Law Enforcement
Jack Eads, Coordinator, Dan Burgei
Paralegal
Jack Wilson, Coordinator, Bruce Smith
Recreation
Vern Houchins, Coordinator, Ann LaRoche
Secretarial Staff
Linda Sherman, Division Secretary
Sharon Crites, Journalism Secretary

In Memorium To William Galligan

On January 26, 1980, the life seemed to go out of the Humanities Division. Bill Galligan, the appartently indestructable and favored child of God, had died. No longer would we hear the crisp click of his heels in the halls of the Humanities Building; no longer would his crustiness generate a moment of fear followed by gentle affection in the many — students and young staff and faculty — he met for the first time.

In the Humanities Division, he was a true representative of the humanistic tradition underlying our very union. He was our friend, colleague, peer, witty lunch partner, coffee-maker, Christian-Catholic in residence, counselor, and, for some of us, father confessor. Faculty and students alike wept in the halls of the Humanities Building as the growingly pessimistic bulletins on his condition were posted. It might have seemed natural for his colleagues — some had known him for many years — to feel such grief if only as a reminder of their own fragile mortality. Yet the response of the students in their grief was a testament of their respect and admiration for a man who gave them not only their money's worth every day they walked into his classroom, but also a fatherly crustiness and love that promised compassionate counsel for those in need.

He often wore red socks; no one can really say anyting worse about him. We love Bill Galligan. So, apparently, does his God.

By Dr. Phillip E. Pierpont
Chairman, Humanities Division

CLASSES

Seniors

Delores J. Albright
Food Service Management

Roy David Allen
Electronics Technology

Mary Lou Arvin
Respiratory Therapy

Everett E. Bresh
Electronics

Linda Sue Bresh
Secondary Ed — English

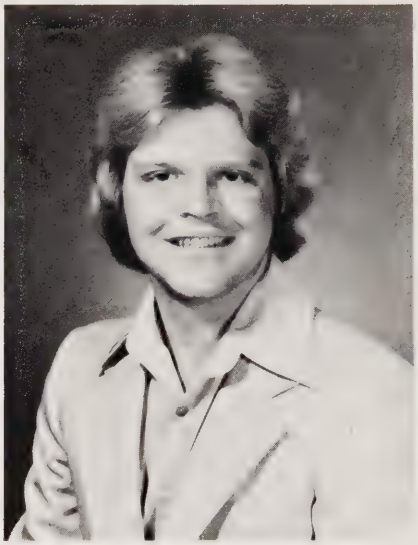

Lesa Ann Bridgett
Business Management

Sue E. Brukhart
Agribusiness

Terri L. Burnside
Respiratory Therapy

Derrick T. Cameron
Social Science

Seaton Cash
Aviation Maintenance

Ginger Chaney
Earth Science

Jeanine Marie Choker
Law Enforcement

Marcus D. Collins
Broadcasting

Jeff E. Cummings
Business Administration

Randall Eugene Doyle
Laser/Electronics

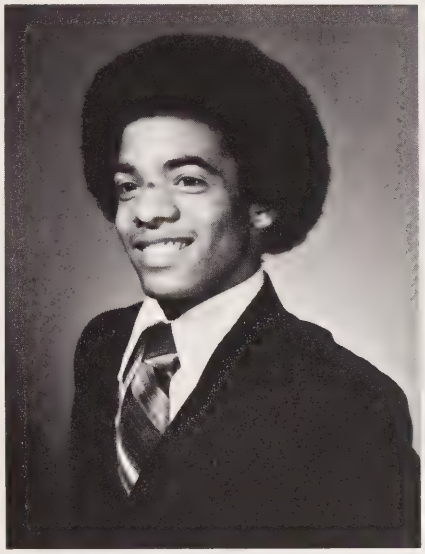
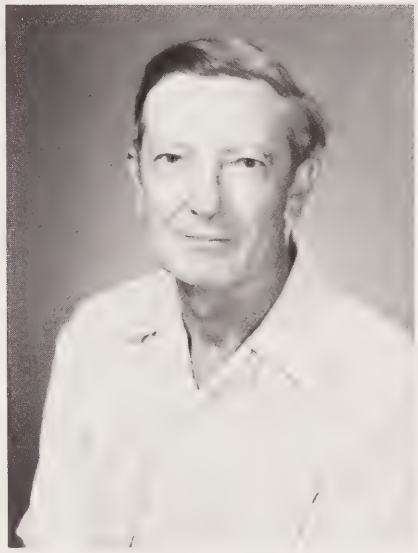
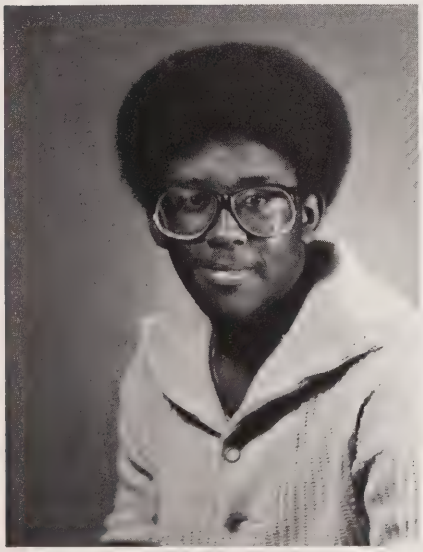
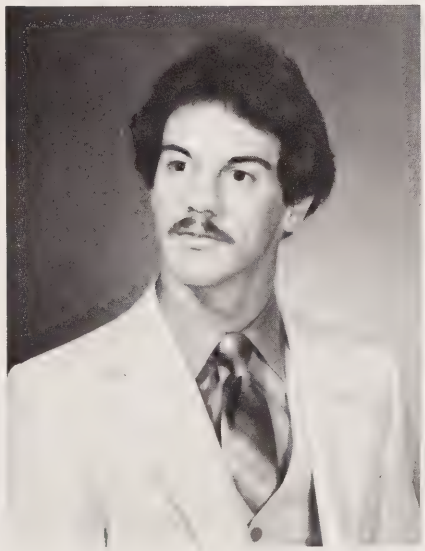
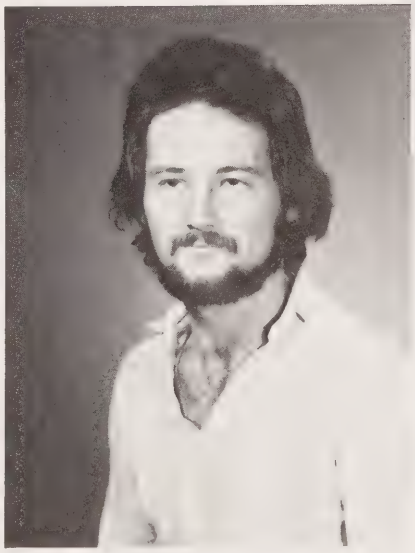

Rochelle L. Durden
General Studies — Nursing

Jacqueline J. Eads
Physical Therapist Asst.

Sheila Emmons
Home Economics

Jean Marie English
Accounting

Kris Fahien
Social Work

Richard A. Ferris
Surveying Technology

Mark J. Fisher
Architectural Drafting

Martha L. Fox
Printing Technology

Patricia Mae Frishney
General Secretarial

Lisa George
Nursing

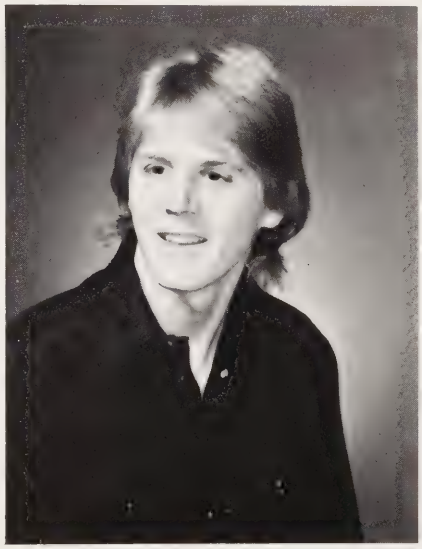

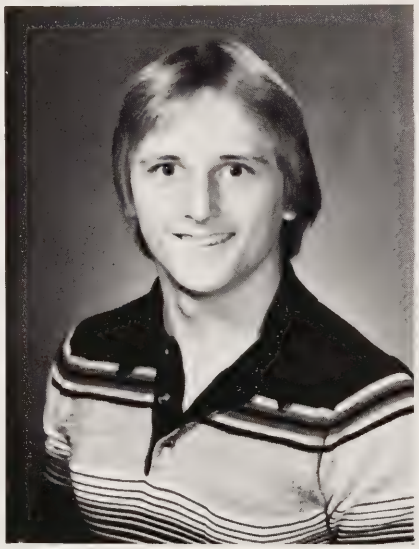

Paula M. Geryak
Home Economics

Jill Louise Grabner
Art Advertising

Barbara D. Greive
Special Education

Susan A. Harrison
Mental Health Technology

Stephen E. Herin
Agribusiness

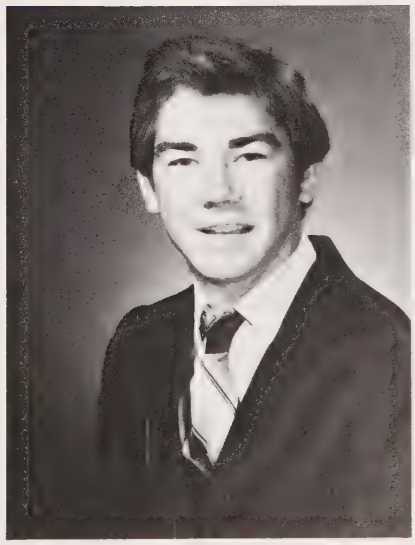

Lisa Hill
Nursing

Kelly Hinton
Distributive Marketing

Yvonne Marie Hughes
Medical Secretary

Tamie Humphrey
Nursing

Lesley Ann Jones
Home Economics

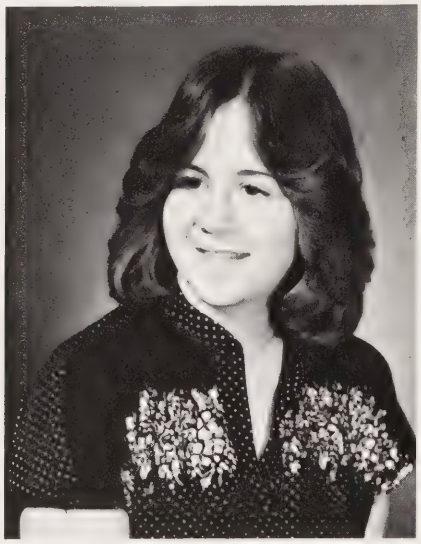

Lisa Susan Keegan
Special Education

Sandra Klooz
Nursing

Lisa Kay Knies
Art Advertising

Camille M. Lambert
Horticulture

Philip Leuck
Broadcasting

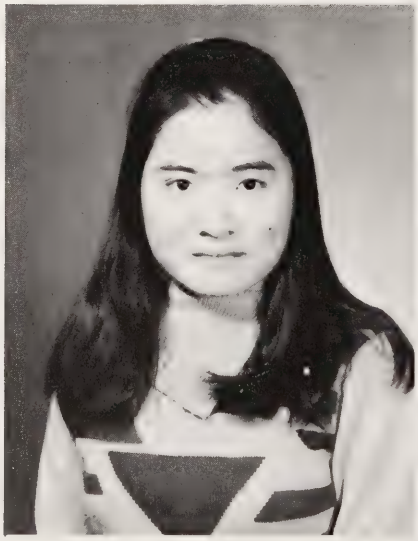

Mildred June Lott
Social Work

Cinderella Ma

Tracey Anne Martin
Law Enforcement

Tammie Carla Mattox
Home Economics

Kelly Rae McCoy
Recreation

P. Elaine Miller
Behavioral Science

Rodney E. Miller
Agribusiness

Darrel Paul Minor
Secondary Ed — Physical Ed

JoAnn Naas
Accounting

Kathy Neat
Accounting

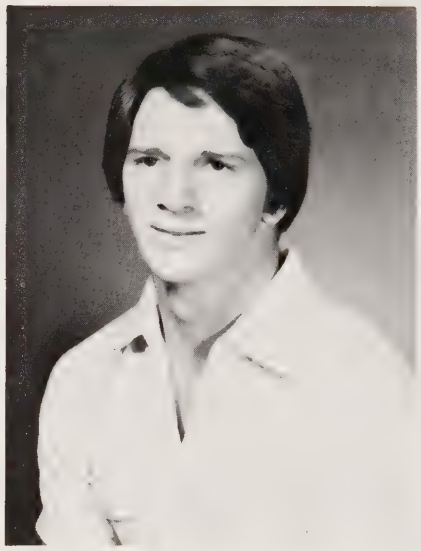

Elaine Pike
English

M. Melanie Prados
Conservation/Law Enforcement

Kathy Sue Ross
Medical Records Admin.

Pamela Sue Russel
Computer Programming

Mark Sanders
Law Enforcement

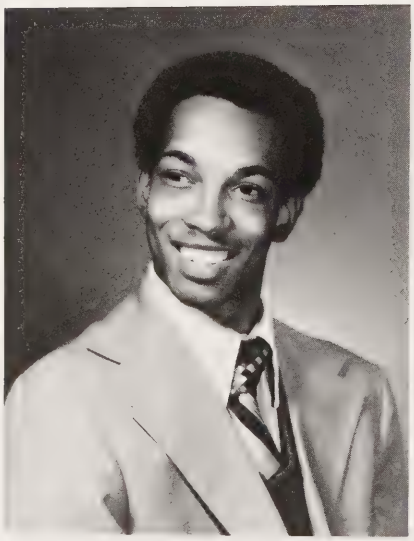

Dennis E. Senter
General Studies

Judy M. Shipley
Abstracting

Brenda Ellen Shirar
Legal Secretarial

Karen L. Staffod
Elementary Education

Lisa Stopczynski
Paralegal Studies

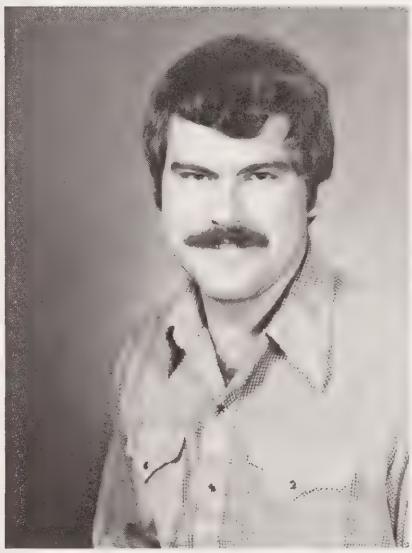

Dorothy Elaine Surface
Agribusiness

Tracy Ann Warfield
Physical Therapy

Deborah Lee Wibert
Occupational Therapy

Juli A. Williams
Elementary Education

Janice Woodruff
Accounting

Candids

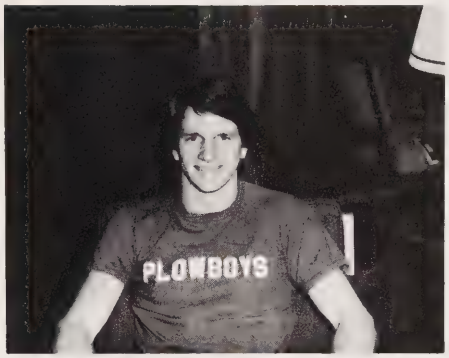

Candids

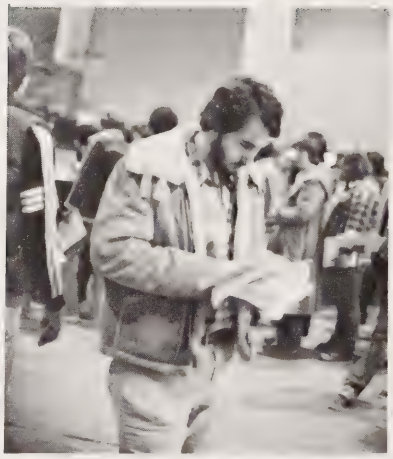

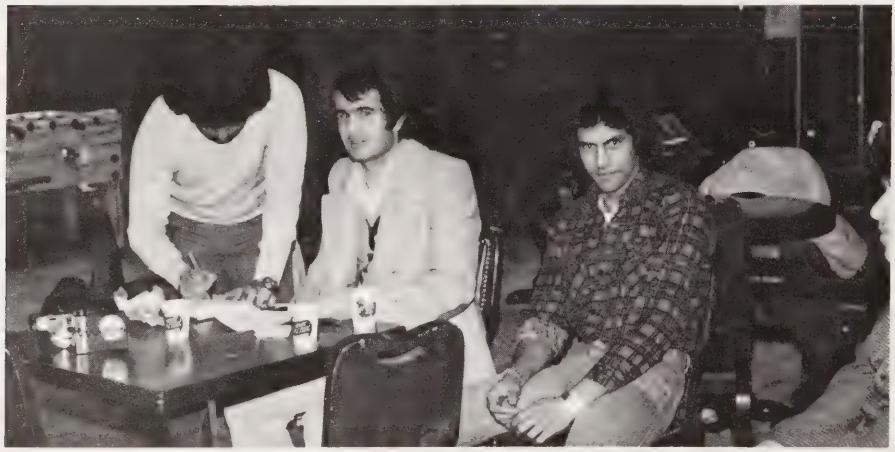

Freshman

Wes Abbott
Kelley Adamson
Penny Jo Arvin

Lorraine Ault
Theresa Barron
Sara Baxter

Yolanda Beard
Linda Bennitt
Carmon Biddinger

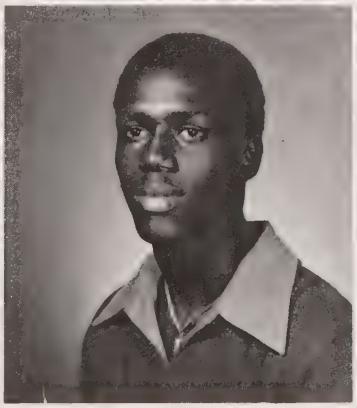

Beverli Bland
Ronald Blydven
Nancy Boddy

Danita Bohanon
Frank Bond
Kimberly Bonnell

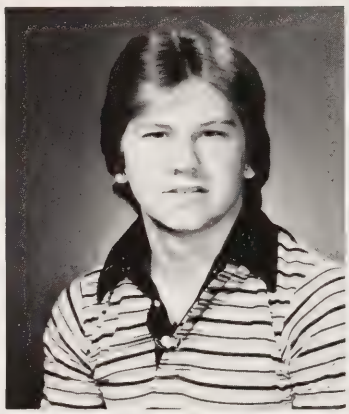
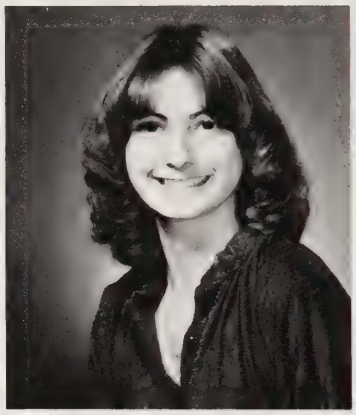

Karla Bozek
Lynda Bradley
Jehon de la Brosse

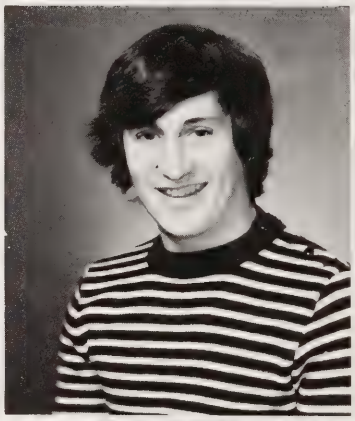

Victor Brown
Peggy Browning
Beth Bubenzer

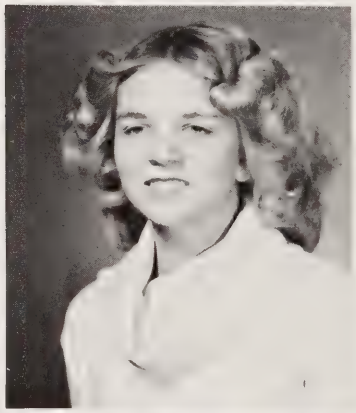

Charlene Burger
Regina Burks
Mike Burnell

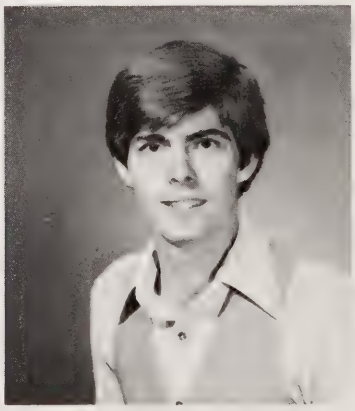

Julie Bush
Mary Calhoun
Lorraine Campbell

Neil Campbell
Jamie Carey
Ann Chapman

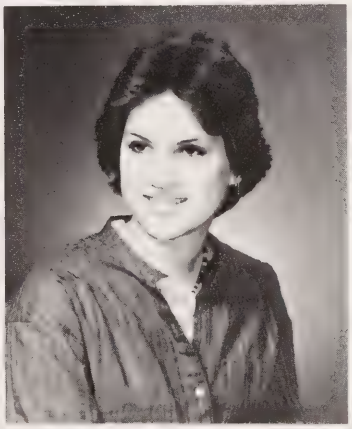

Michelle Courtney
Barbara Crane
Jeannie Crinklow

Susan Curtis
Clarise Davenport
Janet Davis

Susan Deputy
Becky Devitch
Patricia Didelot

Lisa Dillon
Cathy Dransfield
Candice Dyar

Pam Eakins
Carol East
Dea Ann Eaton

Belinda Englehart
Kathy Ervin
Lori Fay

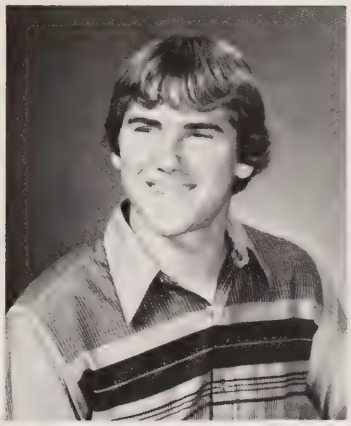

Mike Folz
Rose Friedman
Cathy Gable

Norabelle Garrett
Freda Gosnell
Karen Gower

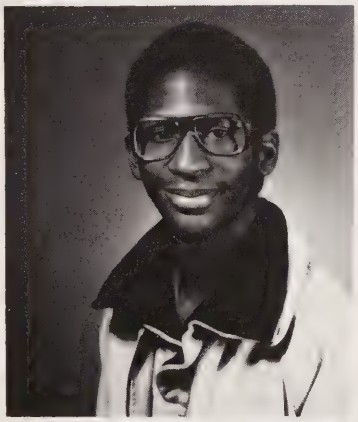

Ernestine Granger
Kenneth Graves
Lisa Graves

Terese Guess
Lisa Haines
Gayle Hancock

Treva Hancock
Julie Harbin
George Harris

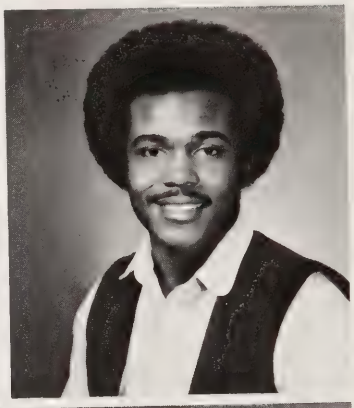

Cynthia Hart
Gail Hauser
Rose Hedge

Debra Herald
Joseph Hesse
Joe Hicks

Linda Higgins
Sharon Hobbs
Linda Hodge

Colleen Holt
A'Lisa Hopkins
Kathy Huneck

Lianne Hunter
Vidette James
Cheryle Jenkins

Patty Jett
Diana Johnson
Debra Kay Jones

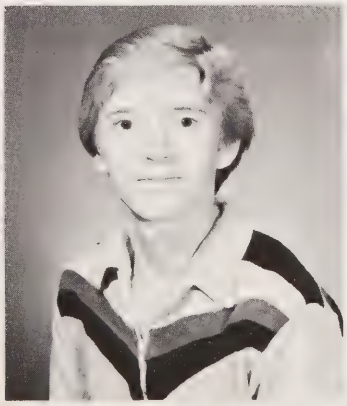

Teresa Jones
Wade Jones
Robert Judt

Alicia Kane
Rhonda Kelps
Dawna King

Susan Kiser
Tracey Kluska
Brenda Koeppe

Bernadette Kroner
Jennifer Lengerick
Joyce Lenover

Joanna Leppert
Don Leroy
Kimberly Lichte

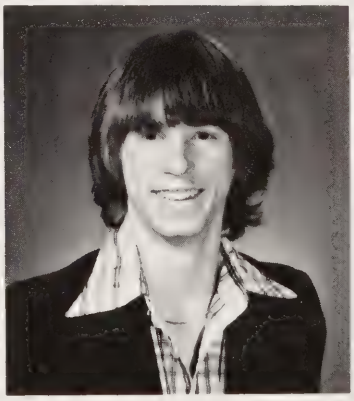

Denise Line
Jill Loehr
Patty Long

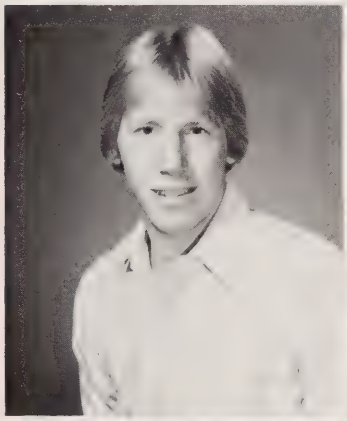

David Lyon
Marjorie MacLean
Jolene Mattingly

Marietta Maust
Kelly McConnell
Sara McDonald

Teri Ann McDonald
Lind McFarland
Nancy McPherron

Chris Meckes
Heidi Mees
Tomi Melton

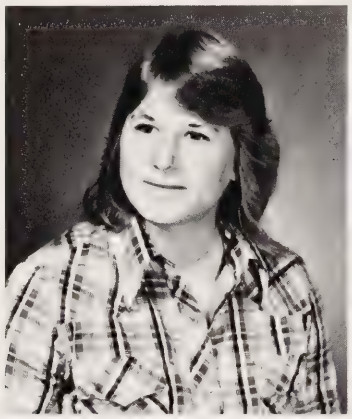

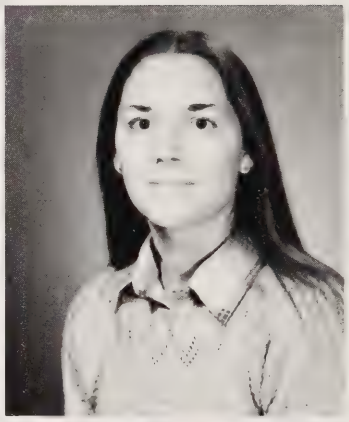

Janice Messerschmidt
Mary Miller
Sandy Miller

Patricia Murphy
Martin Nagy
Sharon Oakes

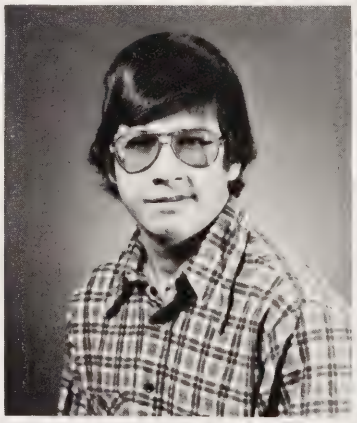

Earl Oakley
Karen Pepmeier
Jeanne Peters

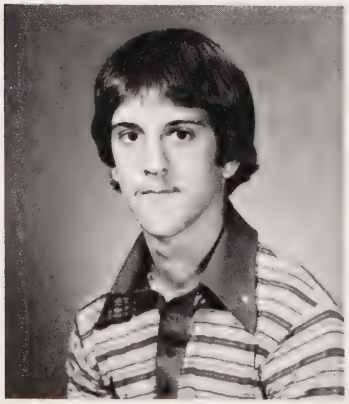

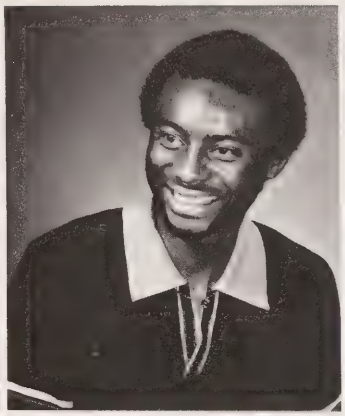

Amy Poe
Jennifer Polakoff
Tim Pontis

Maria Ramsey
Lisa Rinsch
Betsy Ritzmann

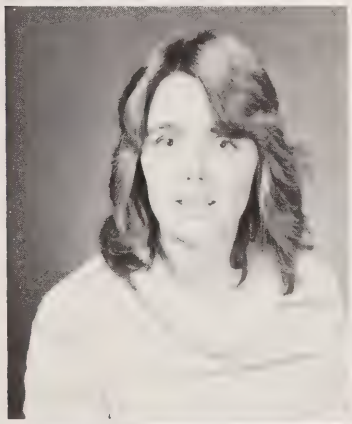

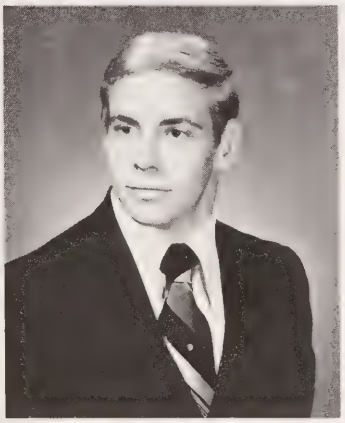

Jackie Rodenberger
Connie Saathoff
Steve Sawrey

Kathy Schuler
Kathy Sergesketter
Elaine Sherwood

Susan Shurte
Lori Smith
Marie Staud

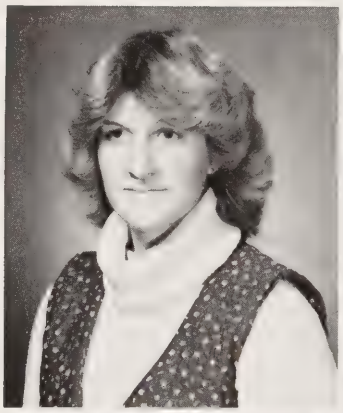

Jo Ellen Stillman
Sally Strange
Jackie Tabler

Nancy Talbott
Lisa Tapscott
Amy Thompson

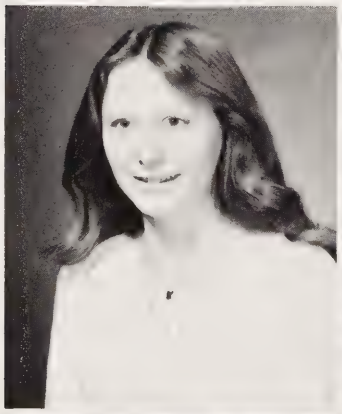
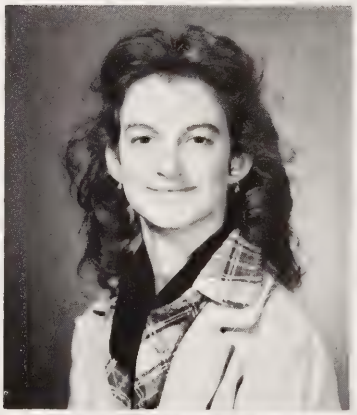

Arthur Thurber
Deborah Tompkins
Joseph Uzubell

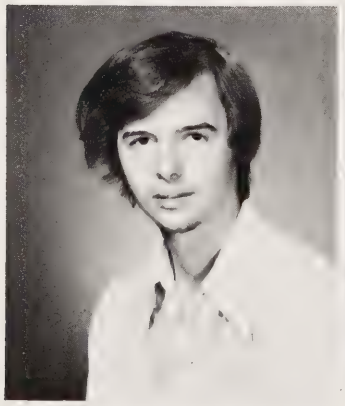

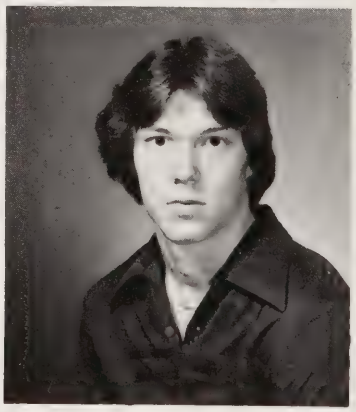

Timothy Vernon
Maggie Waddell
Mona Wade

Mary Wagner
Dwain Waldrop
Debbie Walker

Anthony Wallace
Debra Ward
Rhonda Warnke

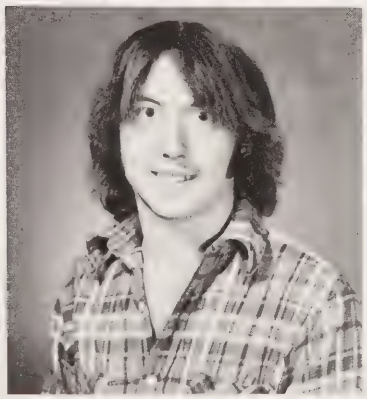

Carol Welte
Linda White
Paul Whitecotton

Katrina Wigner
Charles Wilkening
Betty Williams

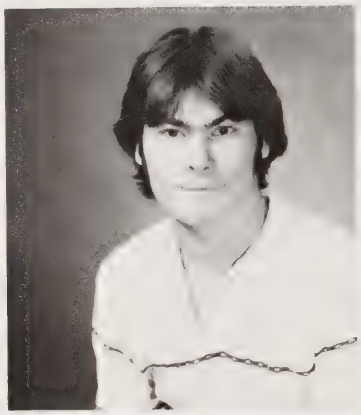

Bruce Williams
Patricia Williams
Alana Woolsey

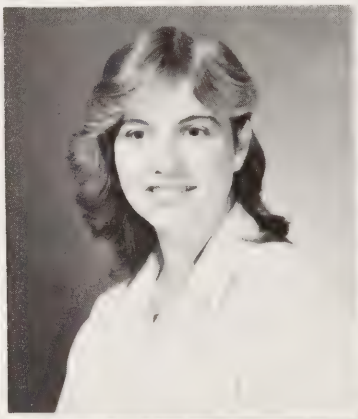

Kim Wortley
Carol Yaa
Judith Yven

HONORS

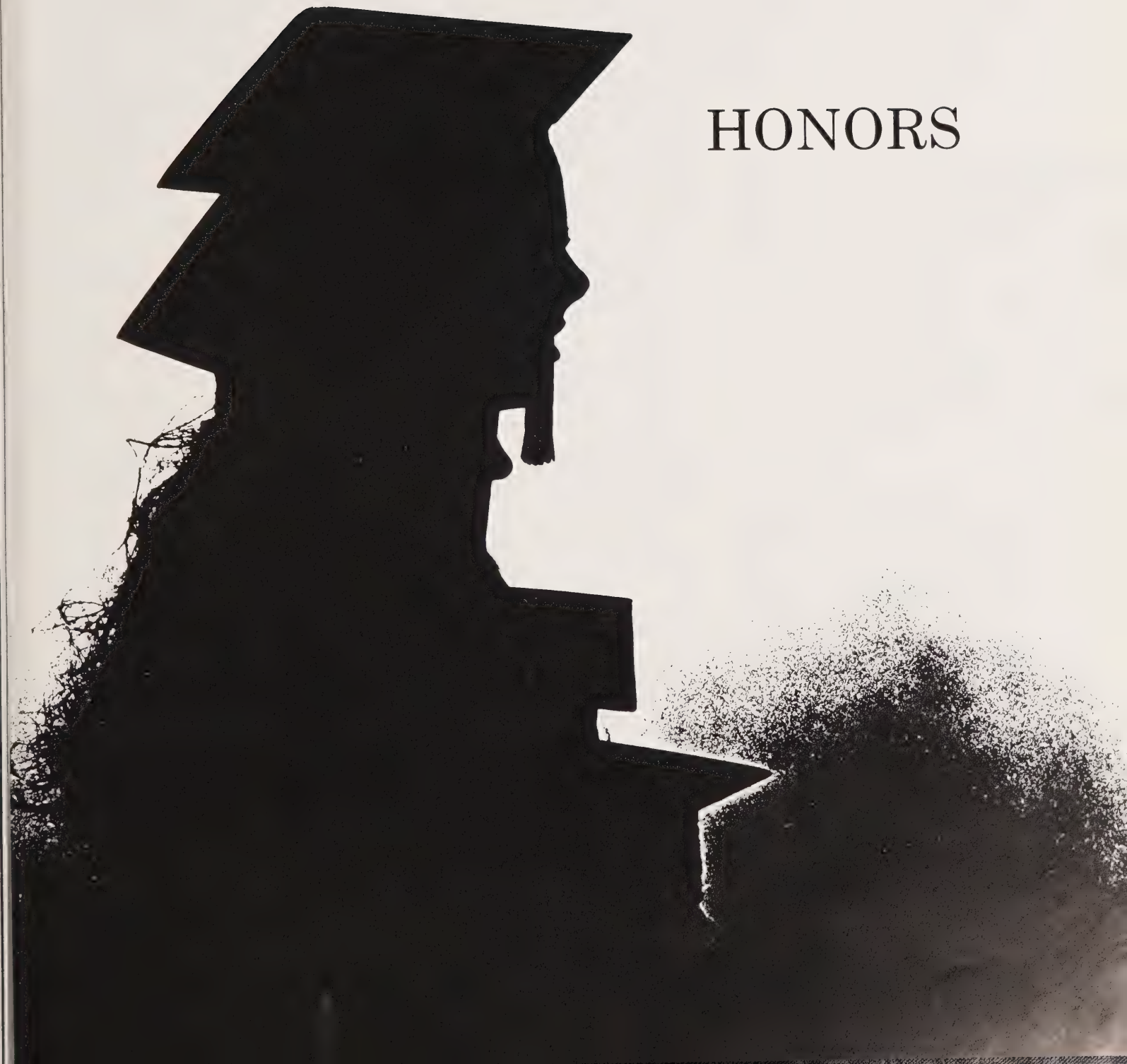

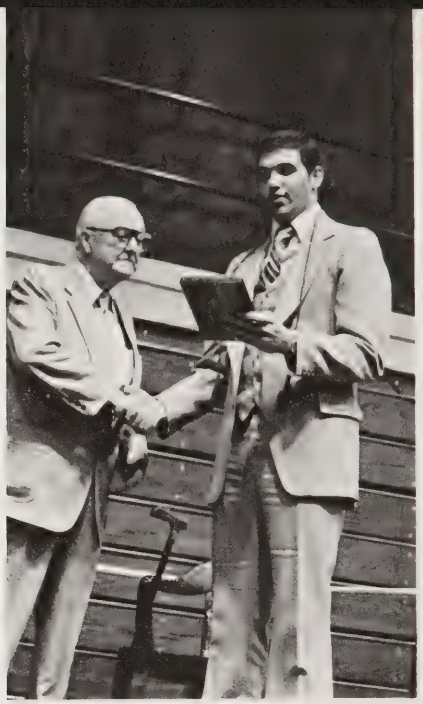

Freshman Honors Honoring Dr. Beckes

The following awards were made to Dr. Beckes at the Freshman Honors Convocation:

The P.E. Majors presented him with a placque, represented by Mike Quinn.

The Home Economics Club President presented Dr. Beckes with a collection of Yeast Bread Recipes.

Harrison Hall, represented by Bruce Coppel — it's President, gave him a Placque and Bird Bath for his back yard.

David Buger represented the Agriculture Club, and awarded Dr. Beckes with an Ag Club Mug.

Lambda Alpha Epsilon, the honorary law enforcement fraternity, gave Dr. Beckes a flowering crab tree. The 1979-80 & 1981 presidents, Jeff Lietel, and Terry Murphy presented him with the gift.

Dr. Beckes also received placques from both the Social Science Club, and Sigma Phi Epsilon — Social Fraternity.

Beta Xi President, Sue Smith, presented Dr. Beckes with a Wooden Plant Stand.

The Recreation Club gave him several books of nature and poetry — Sue Dashner, their president, made the presentation.

Terry McCullough, IFC President, announced that a $50 donation would be made to the Heart Fund in the Beckes' name.

Freshman Honors

Outstanding Freshman Vocalist: Paula Opell, and Outstanding Keyboard Award: Chris Wendt.

Outstanding D.E.C.A. Students: Charles Heller, and Rebecca Greathouse — with presentor: Earl Robertson.

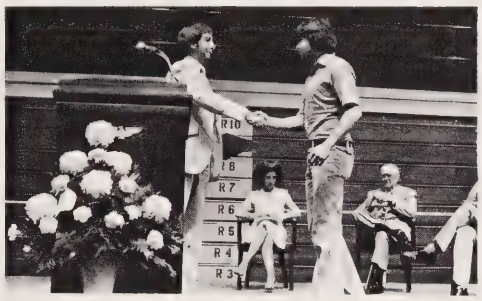

Tim Swarens was awarded the Eugene Pulliam Scholarship, Outstanding Freshman in Journalism, and Editor of Trailblazer for Fall of 1980.

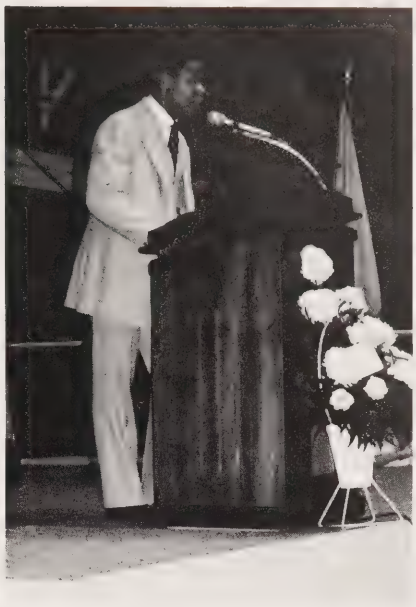

President of the Freshman Class, LeVester Hobbs, Jr. presided over the Convocation.

In addition to the awards shown on these pages, the following awards were given during the Freshman Honors Convocation:

Chemistry — Ann Miller and Denise Lay.

Home Economics — Betty Nelson.

Horticulture — Kathy A. Sergesketter & Mark Ruhl.

Physical Education — Lisa Graves.

Printing Technology — Dan Weber, Scott Rippey.

Theatre — Glen Schuck, Madeline Snyder, Amy Poe, Robert Osborn, and Richard Brewer.

Class of '72 Scholarship to Rebecca Flory.

1st year Nursing Award winners: Elliot Taylor, Marty Mayo, Barbara Eisele, Anne Mitchell, Sandi Klooz, Marietta Maust, Theresa Walker, Jennie Kirkman, Donna Strange, Jo Stillman, Barbara Woods, Mary Busse, Nancy McPherron, Jama Britton, Debbie Brand, Patricia Didelot, Wanda Gardner, Cindi Stutzman, Julie Curry.

Social Science Award winners:

Psychology	— Anna Marie Grandmont
Sociology	— Tina Roberson
History	— Jeff Goodwin
Economics	— Kim Kirkwood
Education	— Sharon Montgomery
Spec. Ed.	— Peggy Browning
Social Work	— Marjorie Baker
Overall	— Adonica Lui

Student Senate Scholarship winners:
Steve Inskeep, George Adar, Norabelle Garrett, & Doug Jackson.

Silver Key winners: Rick King & Heather Jackson.

Gold Key winners: Brian Deter, Joanna Leppert, LeVester Hobbs, Jr., Cary Albert, (not pictured: Logan Freck, Mike Garman).

Bronze Key winners: Janice Gray, Doug Wright, Chris Williams, Cathy Gable, (not pictured: Bill Gollmitzer).

Blue Cord awarded to: Joanna Leppert, Tim Swarens, Sue Smith, and Arthur Thurber.

Blue Cords awarded to: Joe Uzubell, Lynda Bradley, LeVester Hobbs, Jr., Robert Osborn, William Gollmitzer, Jim Biggs, Brian Hooley, Todd Uhrick, Rebecca Craig, Logan Freck, Cary Albert, Doug Jackson, Linda Bennitt.

Blue Cords awarded to: front — Susan Carrell, Cheryl Isom, Maia Wheeler, Debra Jones, Sandy Brown, Bonnie Shoultz, Theresa Smith. back — Mark Myers, Duane Beeson, Jo De Murray, Gary Greiner, Karen Jordan, Charles Heller, Rebecca Greathouse, Suzette Clements, Amy Poe, Bruce Coppel, Scott Cooper.

Senior Honors

Gold Cords awarded to: front — Sheila Emmons, Mary Lau, Jean English, Sandra Barley, Brenda Jarvis, Susan Harrison, Steve Faith, Jeff Cummings. middle — Sherry Biddinger, Cheryl Clodfelter, Roberta Ridge, Kim Hoss, Sallie Goerres, Mary Richardville, Pamela Turner, Ron Martin. back — Diane Anderson, David Burger, Rodney Miller, Christina Rich, John Fritch, Janice Blackmore, Sue Barnhizer, Calvin Scott.

Gold Cords awards to: front — Robert Beal, Kathy Ross, Greg Perigo, Mary Peterson, Kelly Hinton, Kris Fahien, Tina Ross, middle — Chuck Schooler, Rich Ferris, Caren Cooper, Lisa Fox, Sue Dashner, Kris Roemke, Jody Showalter. back — Todd Stair, Ray Weaver, Tery Murphy, Kenneth Edwards, Phil Leuck, Patricia Cromwell.

Activity Paddles: front — Chuck Kays, Jacki Seubert, Julie Wine, Kent Carpenter, Randy White. back —Todd Stair, Susan Harrison, Dee McClain, Kathy Ross, Jeff Cummings.

Barbara DeBoer is delighted at being named the Faculty/Staff Gold Cord Award Winner for 1980.

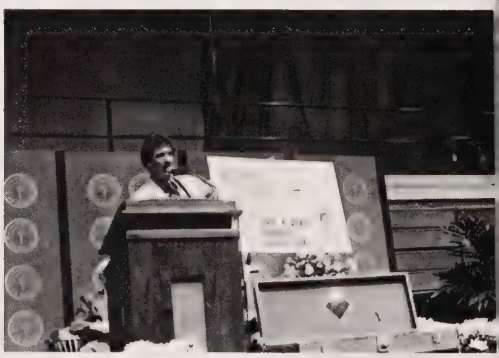

Student Senate President, Jeff Cummings, shows a sketch of the Isaac K. Beckes student park that Student Senate dedicated to Dr. Beckes on his retirement.

The following awards were given to outstanding, deserving seniors during the Seniors Honors Convocation:

Agriculture — Robert Rumble & David Burger

Building Trades — Eric Barrett

Chemistry — Matt Watson

English — Linda Bresh

Engineering — Sherry Yochum, John Chu, Joseph Battisti, Phillip Law

Flight — David Frazier & John Hanes

French — Katri Clodfelder

Machine Trades — Harry McDonald

Music — Mary Richardville, Mary Laue, Butch Schutte, Sam Bush, Cheryl Clodfelter, Kim Wonders, Marvin LoveLlette, Kip Kiener

Nursing — Lori Blann, Jeffery David, Tammy Gridley, Tonjia Mason, Beth Roellgen

Physical Education — Jody Elkins, Mike Quinn

Social Science — Kevin Bedell, Judith Yuen, Brian Spangle, Peggy Barnett, Pat Hutchinson, Kathy Hurd, Christina Bolton, Joy Howell, Linda Bresh

Theatre — Julie Wine

Bloodmobile — Lambda Chi Alpha, Lambda Alpha Epsilon, Emison Hall

Community Service — Sigma Phi Epsilon, Beta Xi

Bronze Key winners:
Debbie Wibert, Roberta "Bobby" Ridge, Steven Faith, Lisa Keegen. (Not pictured: Peggy Barnett, Gregg Gordon).

Gold Key Winners:
Penne Adair, Tracey Martin, Robert Beal, Greg Perigo.
Silver Key winners:
Alan Barnes, Marcus Collins, Ralph Thornburg. (not pictured: Phil Leuck).

Graduation

917 graduates received degrees during the 174th annual Commencement Exercise. In addition, Dr. Isaac K. Beckes was awarded an Honorary Dr. of Laws Degree by Allen Rosenberg, Chairman of the Board of Trustees, and Dr. Edward Klinker, Dean of Faculty. An Extra Mile Award was presented to Earl Sexton for service above the ordinary call of duty. Out of the 917 graduates, 825 received Associates in Science Degrees, 29 Associates in Arts, 26 Associates in Applied Science, 29 in Practical Nursing, 8 in one-year programs. 26 students graduated with a 4.0 Grade Point Average for 2 years, and 202 graduated with honors of 3.5 or better.

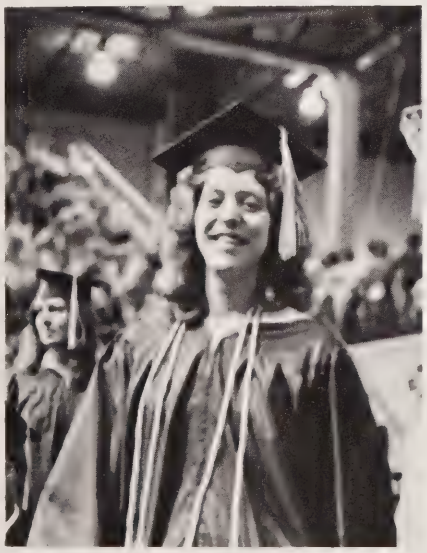

He who dares nothing;

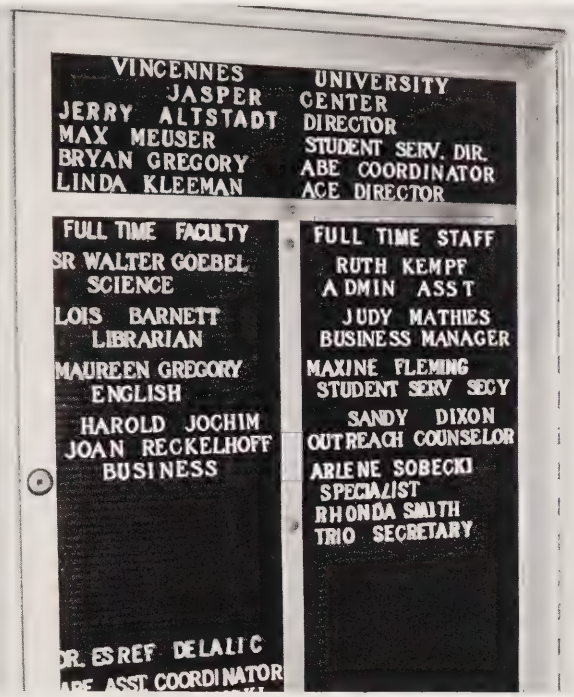

need hope for nothing.

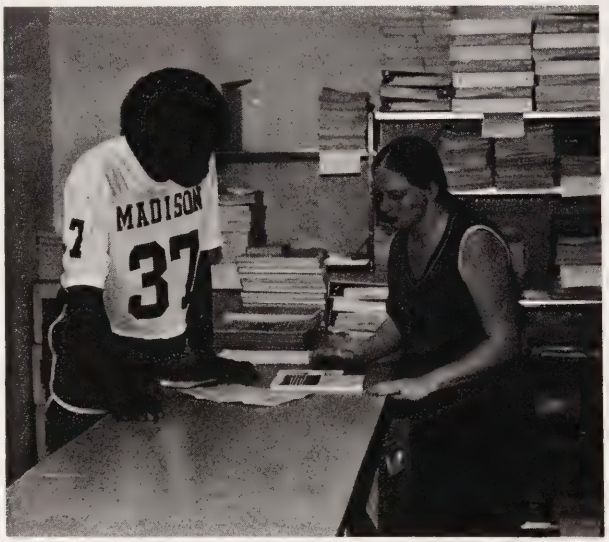

Do not follow where the path may lead. Go, instead,

where there is not a path and leave a trail.

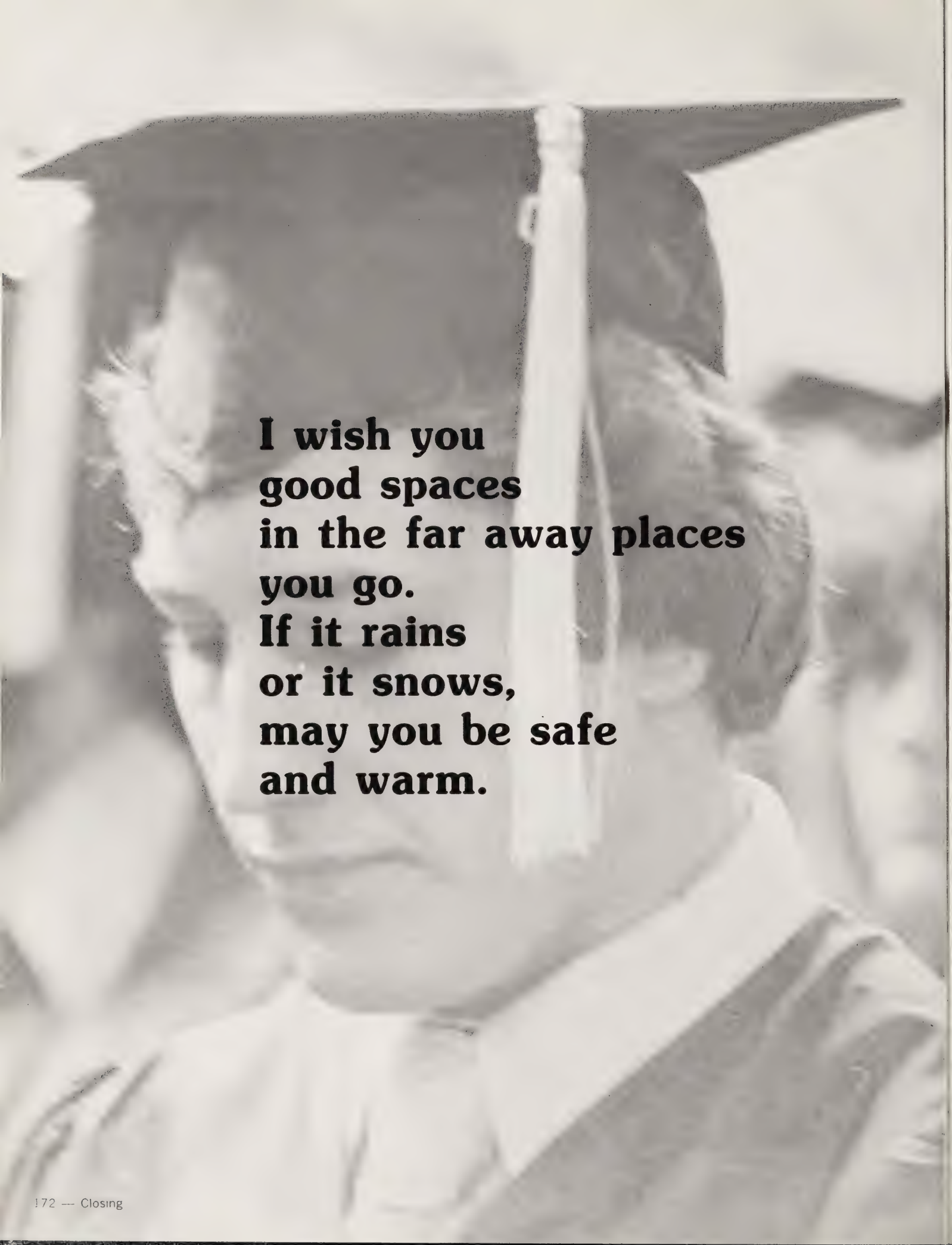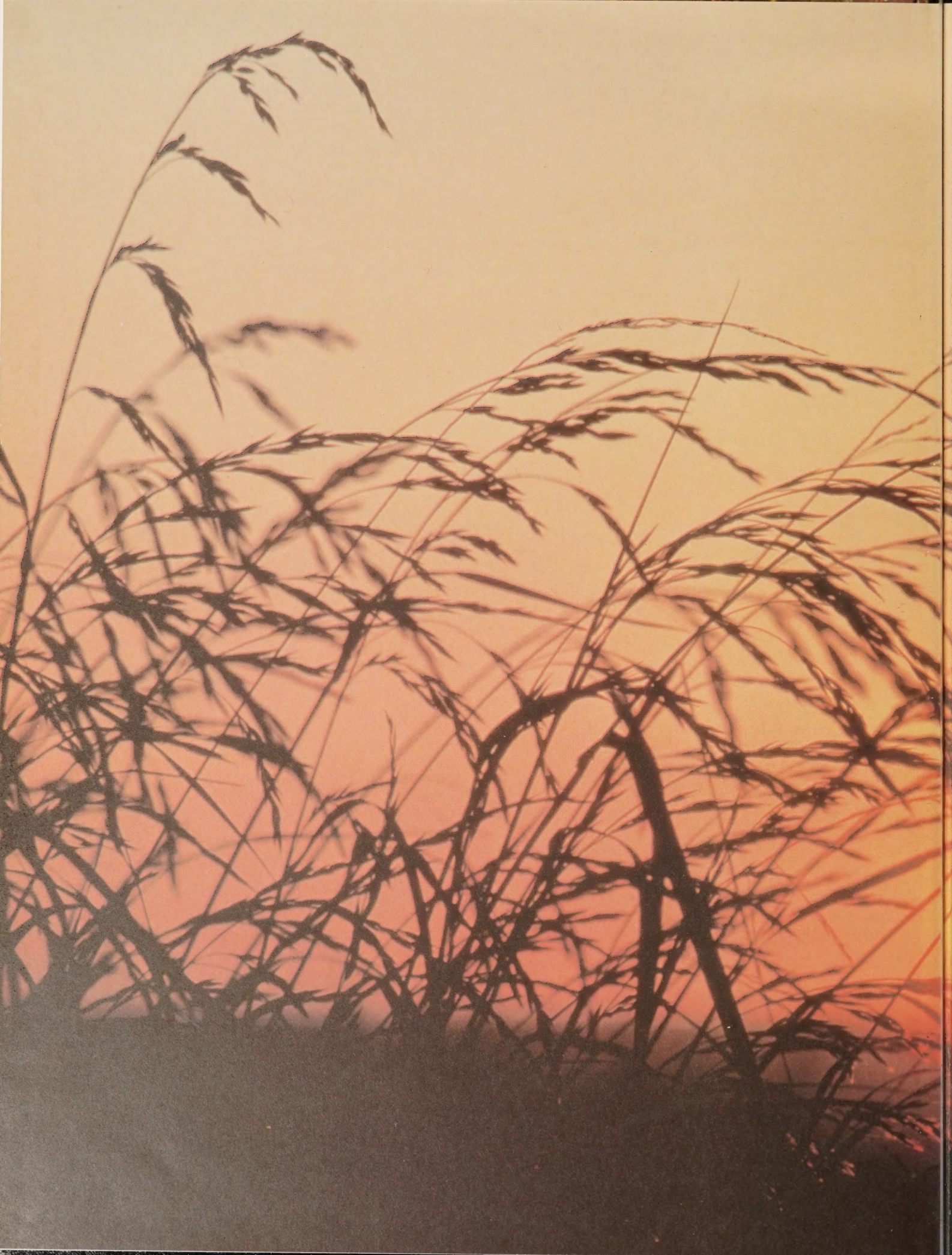
I wish you
good spaces
in the far away places
you go.
If it rains
or it snows,
may you be safe
and warm.